THIS MAY NOT BE PHOTOCOPIED

- p. [illegible] opp. page w. entries #1-3 in 60th exhibition - Stein Negative # 90.[illegible]

- photo opp. page w. entries #118-123 in 60th exhibition - Stein Negative # 90.296

- photo opp. entries #170-75 Boston Photo/Imaging Neg # 7.18.00/97876

BOST-RES-CLOS-


No 8074-18

59-62

THE TRUSTEES OF THE PUBLIC LIBRARY OF THE CITY OF BOSTON 1852 1878

LUX OMNIVM CIVIVM

GIVEN BY

Boston Art. Club.


- photo opp. p. 95 with entry #s 152-157 Boston Photo digital file # 02550

80T4.18
59-62

# Boston Art Club

## Fifty-Ninth Exhibition

# Oil Paintings and Sculpture

## 1899

# Boston Art Club.

## FIFTY-NINTH EXHIBITION.

## OIL PAINTINGS AND SCULPTURE.

1899.

Ex. Cat.

8074.18
59-62
1898-1900
June 4, 1900.

Boston Art Club

PRESS OF
MILLS, KNIGHT & CO.
BOSTON.

PUBLIC LIBRARY
OF THE
CITY OF BOSTON

# THE GALLERY

Is open daily, Sundays excepted, from 9 A.M. to 10 P.M.; upon Saturdays, it will be closed at 6 P.M.

---

VISITORS ARE CAUTIONED AGAINST TOUCHING FRAMES OR PICTURES.

---

*INFORMATION IN REGARD TO WORKS FOR SALE MAY BE HAD OF THE SALESMAN, OR AT THE DESK IN THE GALLERY.*

---

**No Picture will be sold from this Exhibition for less than the Catalogued Price.**

---

ALL PAYMENTS SHOULD BE MADE BEFORE THE CLOSE OF THE EXHIBITION TO THE ORDER OF THE BOSTON ART CLUB.

---

*Exhibition opens January 6th, closes February 4th,*

1899.

# COMMITTEES.

### Committee on Exhibition.

ROSS TURNER, *Chairman.*

CHARLES H. WOODBURY.
CHARLES COPELAND.
JOSEPH H. HATFIELD.
J. HARVEY YOUNG.

### Jury on Admission.

J. HARVEY YOUNG.
WALTER F. LANSIL.
JOSEPH H. HATFIELD.
ABBOTT GRAVES.
FRANCIS DRAPER.
JOHN C. MILES.
I. HENRY CALIGA.

### Committee on Hanging.

CHARLES COPELAND, *Chairman.*

ROSS TURNER.
CHARLES H. WOODBURY.
J. HARVEY YOUNG.
JOSEPH H. HATFIELD.

# CATALOGUE

## *OIL PAINTINGS*

### MAIN GALLERY

1

EVENING ON THE PEMIGEWASSET RIVER, N. H.

HENRY ORNE RYDER

2

BRINGING IN FISH AT KATWYK, HOLLAND

CHARLES P. GRUPPE

3

GIFT OF THE SEA

FRANCIS DRAPER

4

CROSSING THE LINE

S. M. Laurence

5

ARAB SINGING-GIRL

*(An Egyptian Panel)*

Eric Pape

6

CLOUDY DAY ON THE SEINE

Albert Scott Cox

7

MAYDAY, VILLIERS—SEINE ET MARNE

Arthur M. Hazard

8

NEAR THE MOUTH OF THE KENNEBEC

George J. Wetzel

9

A WINTER LANDSCAPE

J. Alden Weir

10

WILLOWS

MARION E. CROCKER

11

MARINE

J. THEODORE HOWE

12

AN EVENING HARMONY

OLOF M. BRAUNER

13

CORNER IN A MEXICAN PATIO

GEORGE L. NOYES

14

THE VALLEY OF THE NILE—AFTERGLOW

ERIC PAPE

15

ROSES

ABBOTT GRAVES

16

## YELLOW DRESS

ADELAIDE COLE CHASE

17

## A SUBJECT FOR GOSSIP

FRANCIS WHEATON

18

## A FRIENDLY GAME

GEORGE SLOANE

19

## AFTER A STORM

WILLIAM JOHNSON BIXBEE

20

## TRINITY

C. C. EMERSON

21

## A SUMMER LANDSCAPE

J. ALDEN WEIR

22

MIDSUMMER EVE

F. K. M. Rehn

23

IN HIS CARE

Francis Wheaton

24

IN THE NIGHT TIME

Ben Foster

25

OLD DELFT

Marion E. Crocker

26

AFTER RAIN

Alexis J. Fournier

27

EVENING SHADOWS

M. DeForest Bolmer

28

## THE WASTE-BASKET

J. H. Dolph

29

## LOOKING SEAWARD

William J. Whittemore

30

## GRAY DAY (MORET-SUR-LOING)

Maurice Kann

31

## A HOT DAY

Charles F. Pierce

32

## A WET DAY IN VERMONT

Mrs. Z. DeL. Steele

33

## THAW

Emma Carlsund

34

THE GRANDAM OF THE FLOCK

WALTER DOUGLAS

35

TWILIGHT

NATHANIEL L. BERRY

36

ROSES

SARAH S. PERKINS

37

THE OLD BRIDGE

ELIOT CLARK

38

BREAKERS AT SWAMPSCOTT

MARSHALL JOHNSON

39

THE OPEN BOOK

J. ALDEN WEIR

40

SQUAM RIVER

Anson K. Cross

41

A MIDSUMMER DAY

Olof M. Brauner

42

ROSES

Caroline Coventry Haynes

43

LITTLE GAVROCHE

Stacy Tolman

44

PORTRAIT

Horace R. Burdick

45

AN AMUSING LETTER

F. Luis Mora

46

LADY AMELIA

Horace R. Burdick

47

FOG OUTSIDE—COAST OF MAINE

Dwight Blaney

48

BY THE RIVER

Charles F. Pierce

49

OPENING PAGES

Claude Raguet Hirst

50

CLOUDS ON THE WAY

Bruce Crane

51

THE MOTH

Guy Rose

52

BRANDYWINE MEADOWS

WALTER CLARK

53

GIRL IN KIMONO

ELIZABETH V. TAYLOR

54

MEDIÆVAL VENICE

RHODA HOLMES NICHOLLS

55

THE YOUNG MARINERS

MELBOURNE H. HARDWICK

56

SHEEP AT PASTURE

LOUIS PAUL DESSAR

57

GRAY NOVEMBER

CHARLES WARREN EATON

58

BEND IN THE RIVER

C. Harry Eaton

59

EVENING BEFORE A STORM

Will S. Robinson

60

STUDY

Helen Watson Phelps

61

A TREPID FLOCK

Louis Paul Dessar

62

SWEET PEAS

Charles C. Curran

63

A HARD PULL

W. B. Closson

64

CLOUDY DAY, MT. PAUGUS — TAMWORTH, N. H.

John J. Enneking

65

A COUNTRY ROAD

Louis Paul Dessar

66

DIANA

William H. Hyde

67

NEW JERSEY STREAM

W. Merritt Post

68

CONTENTMENT — CATTLE AT PASTURE

Charles A. Walker

69

MOONLIGHT

Melbourne H. Hardwick

70

THE WOUNDED HOUND—A CRY FOR HELP

H. R. Poore

71

SHORE-BOUND WAVES

F. K. M. Rehn

72

NORMAN BULL

William H. Howe

73

WOODMAN—AFTER RAIN

Horatio Walker

74

A DAUGHTER OF ITALY

Charles S. Parker

75

CHRYSANTHEMUM

Anna E. Hardy

76

AT VINEYARD HAVEN

NATHANIEL L. BERRY

77

CANAL, BLOOMFIELD, N. J.

J. THEODORE HOWE

78

BLUEBELLS

AUGUSTUS VINCENT TACK

79

NEAR BUZZARD'S BAY

WILLIAM SARTAIN

80

THE KLONDIKE OF THE BEES

B. CHAMPNEY

81

LOW TIDE

M. DEFOREST BOLMER

82

AFTER MEETING

EDWARD L. HENRY

83

SUMMER

EVA D. COWDERY

84

STUDY

F. LUIS MORA

85

AMONG THE HOLLYHOCKS

CHARLES C. CURRAN

86

A FOUNTAIN IN ARCADIA

HERBERT DENMAN

87

CATCHING MINNOWS

CHARLES C. CURRAN

88

NOVEMBER IN HOLLAND

CHARLES P. GRUPPE

89

DOROTHY AND HAZEL

I. H. CALIGA

90

SEA-WEED GATHERER

W. H. DRAKE

91

PEONIES

M. W. EDMANDS

92

GRAY DAY

E. A. PAGE

93

ROSES

ANNA E. HARDY

94

ROAD OVER THE HILL

John H. Niemeyer

95

A FLEMISH MAID

Carle J. Blenner

96

A CAYUSE INDIAN

Eanger Irving Couse

97

ENTERING PORT

Walter L. Dean

98

EVENING—DELAWARE BAY

William H. Howe

99

MATERNITY

Eanger Irving Couse

100

THE ABSENT ONE

Wm. Verplanck Birney

101

IN THE FENS

Roger Tappan

102

LONG ISLAND BOAT YARD

Reynolds Beal

103

AFTER THE RAIN

H. H. Gallison

104

GRAY DAY—SEPTEMBER

S. Edwin Whiteman

105

ON THE MAINE COAST

E. A. Page

106

SUMMER SHOWERS

J. H. Hatfield

107

SUNLIT WOODS

Frank J. Darrah

108

BOBBY WHITE

Thomas Sedgwick Steele

109

PORTRAIT OF MRS. CLARA McGREGOR

William A. J. Claus

110

MONHEGAN HARBOR

Frank Myrick

111

AMONG THE ROSES

Arthur Feudal

112

SURF AT PIGEON COVE

FRANCIS DRAPER

113

DISAPPOINTMENT

FRANK T. HUTCHENS

114

PORTRAIT—JUDGE T. C. DEFRIEZ

I. H. CALIGA

115

YAKIMA ENCAMPMENT

EANGER IRVING COUSE

116

A CLEARING IN THE FOREST—AUTUMN

PAUL DOUGHERTY

117

AT THE PUBLIC GARDEN—VENICE

WALTER F. LANSIL

118

HOME-COMING

EDWARD L. HENRY

119

PORTRAIT OF THE COMPOSER—ADELINE FRANCES FITZ

F. D. HENWOOD

120

MT. LAFAYETTE—FROM SUGAR HILL, N. H.

JOHN C. MILES

121

TWO MINIATURES

CAROLINE C. WILBUR

122

A DAUGHTER OF THE EMPIRE

CHARLES S. PARKER

123

SUNSET—VENICE

WALTER F. LANSIL

## WEST GALLERY

124

MORNING AT SANTA PAULA MISSION—CALIFORNIA

PHILIP A. BUTLER

125

PORTRAIT

DARIUS COBB

126

PORTRAIT—JOS. K. HAYES, ESQ.

I. H. CALIGA

127

ISABEL

MISS MARIA BROOKS

128

BROOK TROUT

WALTER M. BRACKETT

129

## AFTER THE SHOWER

George H. Currier

130

## L'ANGELUS

Alexis J. Fournier

131

## BRIER NECK, GLOUCESTER

J. B. Foster

132

## HARU

Lizzie F. Wait

133

## A WINDY DAY

Olof M. Brauner

134

## THE BIBLE LESSON

Jean Paul Selinger

135

THE YOUNG MOTHER

FREDERICK W. FREER

136

BRIG ASHORE

MARSHALL JOHNSON

137

THE RED OAK

CHARLES WARREN EATON

138

AUTUMN—TRÉPIED

F. H. RICHARDSON

139

THE BIRCHES

DWIGHT BLANEY

140

SAVING THE MAIL

CHARLES SCHREYVOGEL

141

LATE AUTUMN

JOSEPH H. GREENWOOD

142

A VILLAGE UNDER THE HILL—MORNING—BERKSHIRE

EDWARD H. BARNARD

143

WINTER—SUNLIGHT

CHARLES WARREN EATON

144

MORNING OFF MANCHESTER

HENDRICKS A. HALLETT

145

MOONRISE—COAST OF MAINE

ERNEST L. MAJOR

146

LA PLACE DENFERT—ROCHEREAU

ALBERT SCOTT COX

147

YE MAIDEN'S REVERIE

DOUGLAS VOLK

148

SALMO SALAR

WALTER M. BRACKETT

149

WHITE HALL AT NEWPORT BY STREET LIGHT — MOONLIGHT

EDWARD F. ROOK

150

A STANCH PAIR

F. W. ROGERS

151

THE TORNADO

HOMER LEE

152

PASTORAL WITH SHEEP

CHARLES A. WALKER

153

WINTER

B. Walter Priestman

154

SURF AND ROCKS

W. F. Halsall

155

OLD-FASHIONED ROSES

Albert Horstmeier

156

STORMY WEATHER

William Johnson Bixbee

157

EVENING OFF VENICE

E. M. Bicknell

158

CHARLOTTE

Elizabeth V. Taylor

159

NIGHT

FRANCIS J. FLANAGAN

160

PLEASANT HOME—FRANCE

H. CYRUS FARNUM

161

SLEEP

*(Decorative Panel)*

STACY TOLMAN

162

THE EEL-POTS

JULES GUÉRIN

163

GRIEF

HUGH H. BRECKENRIDGE

164

A FOGGY MORNING

FRANCIS J. FLANAGAN

165

NEAR WELLSVILLE, CONN.

W. C. Fitler

166

WHILE YET THE SUMMER WOODS ARE GREEN

R. M. Shurtleff

167

END OF THE DAY

Alexis J. Fournier

168

BANKS OF THE NEPONSET

W. H. Lansil *(deceased)*

169

THROUGH THE ANNISQUAM WILLOWS

Walter Clark

170

SIGNS OF SPRING

Claude Raguet Hirst

171

AN ANXIOUS MOMENT

SID. L. BRACKETT

172

OCTOBER SUNSET—TAMWORTH, N. H.

JOHN J. ENNEKING

173

GRAPES AND APPLES

B. CHAMPNEY

174

CHURCH INTERIOR

A. PARKMAN OSGOOD

175

OLD ENGLISH STAGHOUNDS

H. R. POORE

176

PORTRAIT

ALFRED E. SMITH

177

THE TWINS

Francis Wheaton

178

A PASSING SHOWER

S. M. Laurence

179

PEMIGEWASSET RIVER—NORTH WOODSTOCK, N. H.

John C. Miles

180

DOROTHY

Elizabeth V. Taylor

181

SPRING IN THE BERKSHIRES

H. Bolton Jones

182

GETTING UNDER WAY

G. T. Margeson

183

AN ARRANGEMENT

ARTHUR M. HAZARD

184

SOLITUDE

THEO HANFORD POND

## *SCULPTURE*

### MAIN GALLERY

185

PRIMITIVE FISHING

HARRIET R. HYATT

186

ANGEL WITH TORCH (SKETCH FOR MONUMENT)

G. MORETTI

187

NYDIA

G. Moretti

188

PORTRAIT BUST

Samuel J. Kitson

189

PORTRAIT BUST OF MISS JONES

Madeleine A. Bartlett

190

BUST OF BENJ. P. SHILLABER

Cyrus Cobb

191

PORTRAIT BUST

Samuel J. Kitson

192

BAS-RELIEF OF JOSEPH JEFFERSON

Katharine T. Prescott

193

BAS-RELIEF OF JULIA OPP

KATHARINE T. PRESCOTT

194

PORTRAIT BUST OF MR. HENRY S. MACKAY

ROBERT KRAUS

195

PORTRAIT

LEILA USHER

196

PORTRAIT BUST OF YOUNG GIRL

KATHARINE T. PRESCOTT

197

PORTRAIT BUST

EDMOND T. QUINN

198

PORTRAIT BUST OF ABRAHAM LINCOLN

KATHERINE M. COHEN

199

## PORTUGUESE GIRL

LEILA USHER

200

## GIRL DANCING

BESSIE O. POTTER

201

## GIRL READING

BESSIE O. POTTER

202

## A LITTLE BOY

KATHERINE M. COHEN

203

## PROSPERO AND MIRANDA

CYRUS COBB

# WADSWORTH, HOWLAND & CO. (Incorporated),

GRINDERS OF

**Artists' Tube Colors in Oil.**

**Superior Moist Water Colors**

*IN PANS, HALF PANS AND TUBES.*

MANUFACTURERS OF

FINE BRUSHES, CANVAS, ACADEMY BOARDS,
EASELS, SKETCH BOXES, ETC.

IMPORTERS OF

DRAWING PAPERS, TRACING CLOTH, AND
ARTISTS' MATERIALS OF ALL KINDS.

PICTURE FRAMING AT LOWEST PRICE.

82 and 84 WASHINGTON STREET, and
216 and 218 CLARENDON ST., under Hotel Bristol, } *BOSTON.*

*FACTORIES, MALDEN, MASS.*

---

# FINE CARPETS

The finest line of specialties in
AXMINSTERS, WILTONS,
and BRUSSELS CARPETS
Ever offered by us.

These are all **our own patterns.** Also a full line of the famous London Furnisher, **WILLIAM MORRIS' PATTERNS** in **Carpets** and **Hammersmith Rugs.** We feel that our Spring Stock will bear the closest inspection.

## JOEL GOLDTHWAIT & CO.

**163 to 169 WASHINGTON STREET, BOSTON.**

---

# L. HABERSTROH & SON,

## Interior Decorators and Painters

*9 Park Street, Corner Beacon,*

Artistic Relief Processes.

BOSTON, MASS.

Tapestry-Leather Mosaic Effects.

*ESTABLISHED IN 1848.*

# INDEX.

Barnard, Edward H., 23 Irvington Street, Boston, Mass., 142.
Bartlett, Madelieine A., 23 Irvington Street, Boston, Mass., 189.
Beal, Reynolds, 318 West 57th Street, New York City, 102.
Berry, Nathaniel L., 12 Putnam Street, West Newton, Mass., 35, 76.
Bicknell, E. M., 52 East 23d Street, New York City, 157.
Birney, William Verplanck, 58 West 57th Street, New York City, 100.
Bixbee, William Johnson, 76 Studio Building, Boston, Mass., 19, 156.
Blaney, Dwight, 12 St. Botolph Street, Boston, Mass., 47, 139.
Blenner, Carle J., 58 West 57th Street, New York City, 95.
Bolmer, M. DeForest, 222 West 23d Street, New York City, 27, 81.
Brackett, Sid. L., 616 Washington Street, Boston, Mass., 171.
Brackett, Walter M., 41 Tremont Street, Boston, Mass., 128, 148.
Brauner, Olof M., 5 Summit Street, Ithaca, N. Y., 12, 41, 133.
Breckenridge, Hugh H., 10 South 18th Street, Philadelphia, Pa., 163.
Brooks, Maria, Miss, 58 West 57th Street, New York City, 127.
Burdick, Horace R., 44, 46.
Butler, Philip A., Auburndale, Mass., 124.

Caliga, I. H., Trinity Court, Boston, Mass., 89, 114, 126.
Carlsund, Emma, 183 Massachusetts Avenue, Boston, Mass., 33.
Champney, B., 21 Bromfield Street, Boston, Mass., 80, 173.
Chase, Adelaide Cole, 304 Boylston Street, Boston, Mass., 16.
Clark, Eliot, Van Dyck Studios, 939 8th Avenue, New York, 37.
Clark, Walter, 37 West 84th Street, New York, 52, 169.
Claus, William A. J., Grundmann Studios, Boston, Mass., 109.
Closson, W. B., 160 Boylston Street, Boston, Mass., 63.
Cobb, Darius, 127*a* Tremont Street, Boston, Mass., 125.
Cobb, Cyrus, 127*a* Tremont Street, Boston, Mass., 190, 203.
Cohen, Katherine M., 10 South 18th Street, Philadelphia, Pa., 198, 202.
Couse, Eanger Irving, Van Dyck Studios, 939 8th Avenue, New York City, 96, 99, 115.

MILLS, KNIGHT & CO.,

Fine Mercantile

BOOK AND JOB PRINTERS,

And Leather

Advertising Specialties.

Manifold Order Books.

60 PEARL STREET, BOSTON.

---

Buy

The Best Goods from the Best Firm.

**Cameras and Photo. Supplies**

Of Every Description.

Largest Stock in Boston.

**Benj. French & Co.,** 319 Washington St., Opp. Old South.

Cowdery, Eva D., 296 Boylston Street, Boston, Mass., 83.
Cox, Albert Scott, 226 Fifth Avenue, New York City, 6, 146.
Crane, Bruce, 939 Eighth Avenue, New York City, 50.
Crocker, Marion E., Cypress Street, Brookline, Mass., 10, 25.
Cross, Anson K., 198 Dartmouth Street, Boston, Mass., 40.
Curran, Charles C., 16 West 61st Street, New York City, 62, 85, 87.
Currier, George H., 53 Winter Street, Haverhill, Mass., 129.

Darrah, Frank J., 4 Sever Street, Worcester, Mass., 107.
Dean, Walter L., 19 Pemberton Square, Boston, Mass., 97.
Denman, Herbert, 58 West 57th Street, New York City, 86.
Dessar, Louis Paul, 58 West 57th Street, New York City, 56, 61, 65.
Dolph, J. H., 58 West 57th Street, New York City, 28.
Dougherty, Paul, 258 Clinton Avenue, Brooklyn, N. Y., 116.
Douglas, Walter, 134 West 23d Street, New York City, 34.
Drake, W. H., 37 West 22d Street, New York City, 90.
Draper, Francis, Greenwood, Mass., 3, 112.

Eaton, C. Harry, Leonia, N. J., 58.
Eaton, Chas. Warren, 8 East 23d Street, New York City, 57, 137, 143.
Edmands, M. W., 790 Centre Street, Newton, Mass., 91.
Emerson, C. C., Webster Terrace, Allston, Mass., 20.
Enneking, John J., 173 Tremont Street, Boston, Mass., 64, 172.

Farnum, H. Cyrus, 603 Butler Exchange, Providence, R. I., 160.
Feudal, Arthur, 10 East 14th Street, New York City, 111.
Fitler, W. C., 12 East 15th Street, New York City, 165.
Flanagan, Francis J., 14 Hanson Street, Boston, Mass., 159, 164.
Foster, Ben, 8 East 23d Street, New York City, 24.
Foster, J. B., 126 Charles Street, Boston, Mass., 131.
Fournier, Alexis J., 4811 Columbus Avenue, Minneapolis, Minn., 26, 130, 167.
Freer, Frederick W., Tree Studios Building, State and Ontario Streets, Chicago Ill., 135.

Gallison, H. H., 2 Grundmann Studios, Boston, Mass., 103.
Graves, Abbott, 118 Tremont Street, Boston, Mass., 15.
Greenwood, Joseph H., 21 Merrick Street, Worcester, Mass., 141.
Gruppe, Chas. H., Katwyk-a-see, Holland, 2, 88.
Guérin, Jules, 139 West 55th Street, New York City, 162.

Hallett, Hendricks A., Studio Building, Boston, Mass., 144.

Halsall, W. F., 620 Atlantic Avenue, Boston, Mass., 154.
Hardwick, Melbourne H., 12 West Street, Boston, Mass., 55, 69.
Hardy, Anna E., Bangor, Me., 75, 93.
Hatfield, J. H., Canton Junction, Mass., 106.
Haynes, Caroline Coventry, 253 West 42d Street, New York City, 42.
Hazard, Arthur M., 246 Boylston Street, Boston, Mass., 7, 183.
Henry, Edward L., 111 East 25th Street, New York City, 82, 118.
Henwood, F. D., 1 St. Botolph Studios Annex, Boston, Mass., 119.
Hirst, Claude Raguet, 96 Fifth Avenue, New York City, 49, 170.
Horstmeier, Albert, 55 Studio Building, Boston, Mass., 155.
Howe, J. Theodore, 134 West 23d Street, New York City, 11, 77.
Howe, William H., Bronxville, New York City, 72, 98.
Hutchens, Frank T., 17 West 19th Street, New York City, 113.
Hyatt, Harriet R., Norton's Wood, Cambridge, Mass., 185.
Hyde, William H., 105 East 61st Street, New York City, 66.

Johnson, Marshall, 12 West Street, Boston, Mass., 38, 136.
Jones, H. Bolton, 25 West 42d Street, New York City, 181.

Kann, Maurice, 34 Oliver Street, Boston, Mass., 30.
Kitson, Samuel J., 18 St. Botolph Street, Boston, Mass., 188, 191.
Kraus, Robert, 48 Studio Building, Boston, Mass., 194.

Lansil, Walter F., 56 Studio Building, Boston, Mass., 117, 123.
Lansil, W. H. (deceased), 168.
Laurence, S. M., 18 West 61st Street, New York City, 4, 178.
Lee, Homer, 553 West End Avenue, New York City, 151.

Major, Ernest L., 20 St. Botolph Street, Boston, Mass., 145.
Margeson, G. T., Rockport, Mass., 182.
Miles, John C., 110 Tremont Street, Boston, Mass., 120, 179.
Mora, F. Luis, 107 East 27th Street, New York City, 45, 84.
Moretti, G., 152 West 38th Street, New York City, 186, 187.
Myrick, Frank, 28 School Street, Boston, Mass., 110.

Nicholls, Rhoda Holmes, 913 Seventh Avenue, New York City, 54.
Niemeyer, John H., Yale School of the Fine Arts, New Haven, Conn., 94.
Noyes, George L., 1 Earl Street, Malden, Mass., 13.

Osgood, A. Parkman, 53 East 56th Street, New York City, 174.

Page, E. A., 90 Market Street, Lynn, Mass., 92, 105.
Pape, Eric, 8 Arlington Street, Boston, Mass., 5, 14.
Parker, Charles S., 711 Boylston Street, Boston, Mass., 74, 122.
Perkins, Sarah S., 98 Chestnut Street, Boston, Mass., 36.
Phelps, Helen Watson, 58 West 57th Street, New York City, 60.
Pierce, Charles F., 12 West Street, Boston, Mass., 31, 48.
Pond, Theo Hanford, 9 Grundmann Studios, Boston, Mass., 184.
Poore, H. R., 45 Ridge Street, Orange, N. J., 70, 175.
Post, W. Merritt, 55 West 33d Street, New York City, 67.
Potter, Bessie O., 7 West 30th Street, New York City, 200, 201.
Prescott, Katharine T., 711 Boylston Street, Boston, Mass., 192, 193, 196.
Priestman, B. Walter, 400 Columbus Avenue, Boston, Mass., 153.

Quinn, Edmond T., 2215 Chestnut Street, Philadelphia, Pa., 197.

Rehn, F. K. M., 222 West 23d Street, New York City, 22, 71.
Richardson, F. H., 9 Rue de Fourneaux, Paris, France, 138.
Robinson, Will S., 202 West 74th Street, New York City, 59.
Rogers, F. W., South Hingham, Mass., 150.
Rook, Edward F., Maitland Villa, Newport, R. I., 149.
Rose, Guy, 62 Washington Square, New York City, 51.
Ryder, Henry Orne, Islington Road, Auburndale, Mass., 1.

Sartain, William, 152 West 57th Street, New York City, 79.
Schreyvogel, Charles, 1220 Park Avenue, Hoboken, N. J., 140.
Selinger, Jean Paul, 711 Boylston Street, Boston, Mass., 134.
Shurtleff, R. M., 44 West 22d Street, New York City, 166.
Sloane, George, Farragut Building, Boston, Mass., 18.
Smith, Alfred E., 120 Boylston Street, Boston, Mass., 176.
Steele, Thomas Sedgwick, Hartford, Conn., 108.
Steele, Mrs. Z. DeL., 22 St. John's Place, Brooklyn, N. Y., 32.

Tack, Augustus Vincent, Van Dyck Studios, New York City, 78.
Tappan, Roger, 249 Berkeley Street, Boston, Mass., 101.
Taylor, Elizabeth V., 23 Irvington Street, Boston, Mass., 53, 158, 180.
Tolman, Stacy, 7 Thomas Street, Providence, R. I., 43, 161.

Usher, Leila, The Berkeley, Boston, Mass., 195, 199.

Volk, Douglas, 215 West 57th Street, New York City, 147.

Wait, Lizzie F., 3 Harcourt Building, Irvington Street, Boston, Mass., 132.
Walker, Charles A., 20 Beacon Street, Boston, Mass., 68, 152.
Walker, Horatio, 51 West 10th Street, New York City, 73.
Weir, J. Alden, 146 West 55th Street, New York City, 9, 21, 39.
Wetzel, George J., 107 East 27th Street, New York City, 8.
Wheaton, Francis, 2 West 14th Street, New York City, 17, 23, 177.
Whiteman, S. Edwin, 5 West Mulberry Street, Baltimore, Md., 104.
Whittemore, William J., 318 West 57th Street, New York City, 29.
Wilbur, Caroline C., 38 High Street, Andover, Mass., 121.

# Boston Art Club.

---

SIXTIETH EXHIBITION.

---

# WATER COLORS, ETC.

1899.

PRESS OF
MILLS, KNIGHT & CO.
BOSTON.

# THE GALLERY

Is open daily, Sundays excepted, from 9 A.M. to 10 P.M.; upon Saturdays, it will be closed at 6 P.M.

---

VISITORS ARE CAUTIONED AGAINST TOUCHING FRAMES OR PICTURES.

---

*INFORMATION IN REGARD TO WORKS FOR SALE MAY BE HAD OF THE SALESMAN, OR AT THE DESK IN THE GALLERY.*

---

ALL PAYMENTS SHOULD BE MADE BEFORE THE CLOSE OF THE EXHIBITION TO THE ORDER OF THE BOSTON ART CLUB.

---

*Exhibition opens April 1st, closes April 22d,*

1899.

# COMMITTEES.

### Committee on Exhibition.

CHARLES COPELAND, *Chairman.*

CHARLES H. WOODBURY.
MARSHALL JOHNSON.
J. HARVEY YOUNG.
JOSEPH H. HATFIELD.

### Jury on Admission.

CHARLES H. WOODBURY.
CHARLES F. PIERCE.
FREDERICK T. STUART.
WILLIAM B. CLOSSON.
THOMAS ALLEN.
SEARS GALLAGHER.
CHARLES H. TURNER.

### Committee on Hanging.

MARSHALL JOHNSON, *Chairman.*

THOMAS ALLEN.
HORACE R. BURDICK.
WILLIAM B. CLOSSON.
HENRY H. GALLISON.

BOSTON PUBLIC LIBRARY

# CATALOGUE

## *WATER COLORS*

### MAIN GALLERY

1

ALONG THE SHORE

Alice A. Swett

2

LOW TIDE, WINTER—BOSTON HARBOR

Hendricks A. Hallett

3

RETURN OF THE VICTORS

Gustave Liebscher

4

OFF MONHEGAN

S. P. Rolt Triscott

5

THE RAIN

Jules Guérin

6

AMONG THE CLIFFS — RAM ISLAND

William Johnson Bixbee

7

MORNING MIST

Alexander Schilling

8

PORTRAIT

Horace R. Burdick

9

STUDY OF VIOLETS

Lois M. Sawyer

10

WINDING THE YARN; OR, "THE TEMPTATION OF MICHAEL"

MARGARET FERNIE EATON

11

THE OLD MILL

DANIEL KOTZ

12

CLOUDY WEATHER

WALTER DOUGLAS

13

AT ANCHOR

J. B. FOSTER

14

ROSES

M. C. W. REID

15

THE PATH THROUGH THE BIRCHES

CHARLES COPELAND

16

A SITTING-ROOM

Mrs. Samuel B. Dean

17

FROM A WINDOW IN HALIFAX

May Whitcomb

18

LANDSCAPE — ASHBURNHAM, MASS.

Amy L. Burbank

19

OLD SANGER HOUSE — SHERBORN, MASS.

Philip A. Butler

20

THE BACHELOR

Margaret Fernie Eaton

21

THE VILLAGE — MONHEGAN ISLAND

Frank Myrick

22

ACROSS THE SANDS — KENNEBUNK BEACH, ME.

HENRY ORNE RYDER

23

SUNSET

CHARLES COPELAND

24

"ENOUGH FOR A STEW"

F. M. LAMB

25

THE HEART OF NEW ENGLAND

CHARLES WARREN EATON

26

CANTON MEADOWS

S. BISSELL

27

EARLY SPRING

LOUIS D. NORTON

28

THE RIVER—TWILIGHT

C. Morgan McIlhenny

29

A BREEZY DAY

C. F. Pierce

30

PETUNIAS

Myra B. Spafard

31

A BIRCH GROVE AT SUNSET TIME

Agnes Leavitt

32

SHEEP AND SHEPHERD ON THE DUNES
—NORTH HOLLAND

Jules Guérin

33

AN INTERESTING BOOK

Percival De Luce

34

OLD CURIOSITY SHOP OF PLYMOUTH

George E. Errington

35

THE LITTLE PRISONER

William H. Lippincott

36

MEMORIES OF THE PAST

Bertha Lea Low

37

THE COVE

Henry B. Snell

38

SPRUCES

Frank Myrick

39

PEONIES

E. M. Scott

40

THE MANDOLIN PLAYER

Clara Weaver Parrish

41

AZALEAS

K. M. Huger

42

STILL LIFE

O. C. Wigand

43

A SPRING IDYL

Thomas R. Manley

44

A STUDIO INTERIOR

Maud Briggs Knowlton

45

"HIT"

Charles Copeland

46

DEPARTING DAY

W. Merritt Post

47

ON THE LIBRARY TABLE

Claude Raguet Hirst

48

SURF ON MASSACHUSETTS COAST

Alice Preble Tucker de Haas

49

ON THE MARSHES

F. T. Stuart

50

MISTRESS MOLLY

Anita C. Ashley

51

GERANIUMS

Anna E. Hardy

52

IN OLD NANTUCKET

GERTRUDE BEALS

53

WHILE IT WAS YET DARK

CLARA WEAVER PARRISH

54

ABOVE THE VILLAGE

ALICE A. SWETT

55

OLD DOORWAY IN THE RATH-HAUS, ROTHENBURG AN DER TAUBER

CHARLES E. DANA

56

VIOLETS

S. M. NICHOLS

57

AFTER THE RAIN

S. P. ROLT TRISCOTT

58

THE CLEARING

ALEXANDER SCHILLING

59

MARKET PLACE—DINAN, NORMANDY

WALTER PARIS

60

LATE SUMMER

C. F. PIERCE

61

TRAILING MISTS

CHARLES WARREN EATON

62

IN THE SUNLIGHT

WILL S. BUCKLIN

63

IN COLONIAL TIMES

LÉON MORAN

64

THE HARBOR — MONHEGAN

S. P. Rolt Triscott

65

THE CITADEL OF QUEBEC

Henry B. Snell

66

FISHING-BOATS — KATWŸK-AAN-ZEE

E. W. Pearson

67

IN QUEBEC

Alice A. Swett

68

THE LITTLE MARINER — ISLAND OF CAPRI, ITALY

Hardesty G. Maratta

69

SOME OLD HOUSES IN PLYMOUTH, MASS.

M. L. Sylvester

BOSTON PUBLIC LIB.

70

YELLOW ROSES

E. M. Scott

71

DAFFODILS

Agnes A. Brown

72

DOCKING A LINER

Henry B. Snell

73

ON THE NORTH SEA

Melbourne H. Hardwick

74

SOUVENIR OF THE ORIENT

Louis Kronberg

75

BY EAST LAKE, MAINE

Mary B. Jones

76

FIRST OF SPRING

Florence N. Thallon

77

A COUNTRY ROAD

J. Appleton Brown

78

A COSY CORNER

Alice Josephine Smith

79

STILL LIFE (EGGS)

Jessica Lewis

80

THE EMPTY JUG

F. M. Lamb

81

THE MAPLE ROAD

Sears Gallagher

82

OLD HOUSES AT NANTUCKET

Frank C. Mathewson

83

BEATING OUT—BAY OF FUNDY

Marshall Johnson

84

SEA BREEZE

Francis Draper

85

SEPTEMBER AFTERNOON

D. F. Wentworth

86

BESIDE THE BROOK

W. Merritt Post

87

NOVEMBER DAY—NORTH CONWAY

Godfrey Harding Robinson

88

THE HOME OF THE FISHING-BOATS

MELBOURNE H. HARDWICK

89

IN THE WOODS — NORTH WOODSTOCK, N. H.

J. AMBROSE PRICHARD

90

HELEN

KATHARINE D. RAMSDELL

91

KATWIJK, HOLLAND

MELBOURNE H. HARDWICK

92

A BIT OF RECREATION

CLAUDE RAGUET HIRST

93

ROAD SCENE, NEAR GRAFTON VILLAGE, VT.

W. N. BARTHOLOMEW

94

THE FIRST SNOW

HORATIO WALKER

95

CORN SHOCKS

GEORGE WALTER DAWSON

96

BIDDEFORD POOL

L. FRED HURD

97

A GLIMPSE OF THE SEA

EMILIE DECOMBES

98

ON THE SOUTH SHORE

HENDRICKS A. HALLETT

99

THE STATE HOUSE, BOSTON

JAMES KINSELLA

100

AFTER THE SNOWFALL

DODGE MACKNIGHT

101

CARTING MANGOLD-WURZELS—DECEMBER MORNING

ALEXANDER CH. ROBINSON

102

THE NEW MODEL

CHARLES H. TURNER

103

ON THE SHORE—SAG HARBOR

ADDISON T. MILLAR

104

A DEVONSHIRE COTTAGE—EVENING

ALEXANDER CH. ROBINSON

105

ENTRANCE TO THE WOODS—SNOW

DODGE MACKNIGHT

106

OCTOBER DAY

William Johnson Bixbee

107

NORTHEAST

Francis Draper

108

WAVING MEADOW LANDS—NEWBURY OLDTOWN, MASS.

Everett L. Warner

109

A STUDY IN THE GRAPERY

Lizzie Clifton Hunter

110

HAZY MORNING IN OCTOBER

Annie Riddell

111

THE OLD STATE HOUSE—BOSTON

James Kinsella

112

## OBER-SEE — BAVARIAN ALPS

CHARLES W. SANDERSON

113

## WEDDING PROCESSION

CAROLINE HUNT RIMMER

114

## THE MEADOW

MARY ALLEY NEAL

115

## IN THE WOODS

EVA MACOMBER

116

## GRAY DAY

WALTER L. GREENE

117

## WAITING FOR A BREEZE

H. PEABODY FLAGG

118

## CHILDREN OF THE TUNDRA LAND, REINDEER, KORAC ENCAMPMENT—NORTHEASTERN SIBERIA

George A. Frost

119

## UNDER THE PINE TREE

Theodore S. Slafter

120

## THE LITTLE MILLINER

Margaret Fernie Eaton

121

## THE WINDMILL

Emerline M. Holbrook

122

## DUTCH LANDSCAPE

C. Scott White

123

## NOCTURNE

Inez Freeman

124

THE BAND CONCERT

INEZ FREEMAN

125

WATER LILIES

RHODA HOLMES NICHOLLS

126

A COUNTRY LANE

MRS. SAMUEL B. DEAN

127

IRIS PASTURE

CATHERINE P. TALBOT

128

THE RIPENING OF THE CORN

CHARLES C. CURRAN

129

THE WATER LILY

CHARLES C. CURRAN

130

A MISTY DAY

CHARLES E. WHITTEMORE

131

FLOWERS

M. C. W. REID

132

VIOLETS

FANNIE S. WOODRUFF

## *MINIATURES*

133

TWO MINIATURES

ALICE PREBLE TUCKER DE HAAS

134

MINIATURE PORTRAITS

LYLE DURGIN

135

HOFMAN

ANNIE RIDDELL

## *WATER COLORS*

### WEST GALLERY

136

CHEROKEE ROSES

SARAH S. PERKINS

137

THE HEART OF THE PINE WOODS

EVERETT L. WARNER

138

CLOVERS

MARY F. WESSELHOEFT

139

NOCTURNE — FLORENCE

EMERLINE M. HOLBROOK

140

## A PITCH-PINE TREE

M. R. Sturgis

141

## DUSK

Charles Warren Eaton

142

## LOBSTERMAN'S HUT—WINTHROP, MASS.

Frank Bird Master

143

## FROM TOTTENVILLE TO PERTH AMBOY

Will S. Budworth

144

## A VIEW OF THE HARBOR

Blanche Dillaye

145

## ANEMONES

L. M. Maury

146

FIGURE STUDY

JEAN N. OLIVER

147

THE HARVEST MOON

FREDERIC A. MACNEAL

148

COLUMBUS MONUMENT

HELEN SHELTON SMITH

149

ON PROSPECT HILL

WILL S. BUDWORTH

150

HOUSETOPS

BLANCHE DILLAYE

151

NIGHT

FANNY W. TEWKSBURY

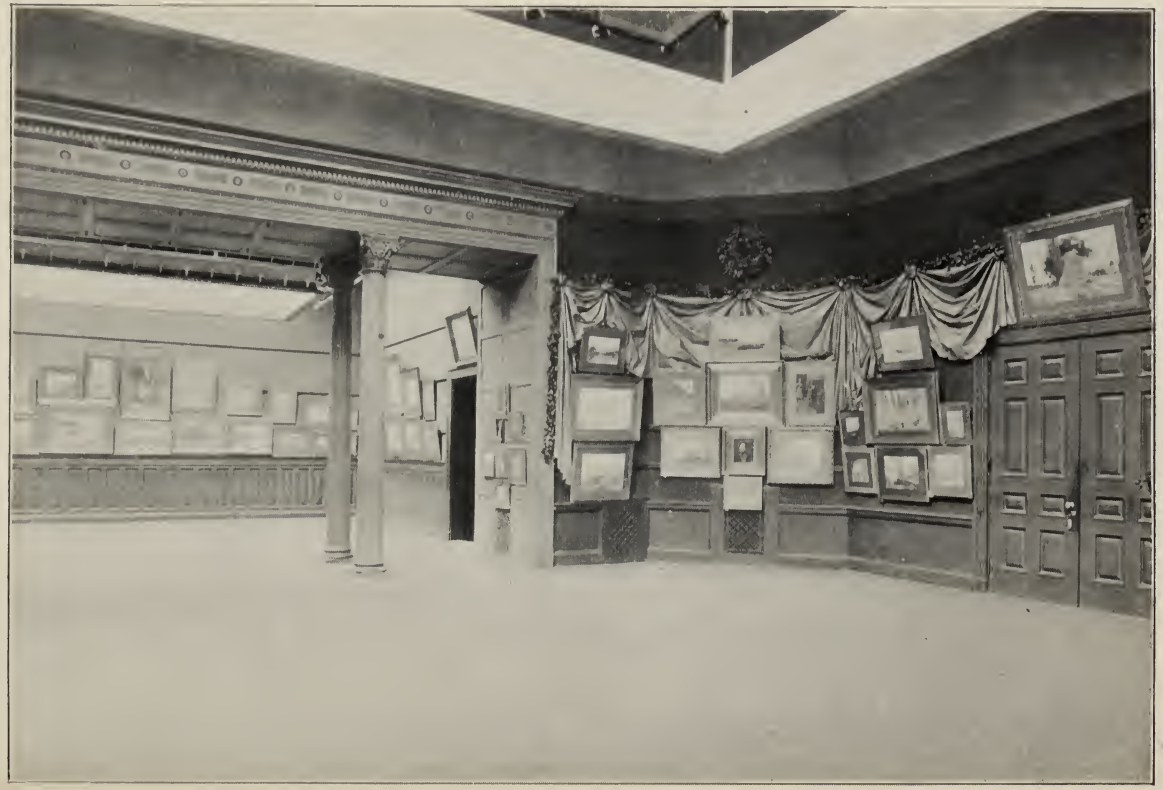

BOSTON

152

STILL LIFE

JANIE A. MILLAR

153

MOONRISE — GENESEE VALLEY

GEORGE H. BRODHEAD

154

ADORATION OF THE MAGI

OLIVER PHELPS SMITH

155

A BY-WAY IN NASSAU

W. G. PRESTON

156

DORCHESTER BAY

MARY L. PATTEN

157

ROSES AND MANDOLIN

MARY TAYLOR

158

STUDY OF A ROSE

MAUD BRIGGS KNOWLTON

159

GRAY DAY — SCONSET

ADDISON T. MILLAR

160

DRAWBRIDGE — KATWŸK-BINNEN

E. W. PEARSON

161

SPRING

MAY N. WASHBURN

162

LATE NOVEMBER SNOW

CHARLES MENTE

163

MAINE COAST

L. FRED HURD

164

THE DUNES

Emilie Decombes

165

THE SENTINEL

Eva Macomber

166

PORTRAIT OF MRS. H.

Alice Stackpole

167

THE OLD SHOP

Sears Gallagher

168

CASTLE ROCK—LINTON, NORTH DEVON

A. D. Abbatt

169

A BERKSHIRE ROAD

Olive P. Black

170

A FOREIGNER

F. M. Lamb

171

EFFECT OF LIGHT

Louis Kronberg

172

THE CLOSE OF DAY

Walter Douglas

173

BRANCH OF PITCH-PINE

M. R. Sturgis

174

THE FARMHOUSE

F. T. Stuart

175

IPSWICH SAND HILLS

J. H. Emerton

176

A GREAT ROCK

EVA MACOMBER

177

GRAY NOVEMBER

HENRY W. RICE

178

PORTRAIT OF MISS B.

ALICE STACKPOLE

179

VENICE

CHARLES S. FORBES

180

ON THE ST. LAWRENCE

MAY N. WASHBURN

181

POOL—MIDDLESEX FELLS

EDWARD D. EVERETT

182

STUDY OF CARNATIONS

Lois M. Sawyer

183

OCTOBER

Helen Shelton Smith

184

NATURE'S SOLILOQUY

Frederic A. MacNeal

185

WINTER WOODS

Florence N. Thallon

186

FORTUNE ROCKS—COAST OF MAINE

Will S. Budworth

187

MOSQUE OF ALHAMBRA

Julia Peck Hadaway

188

RATH-HAUS DOOR—ROTHENBURG

FREDERICK B. ALLEN

189

THE MORRO—SANTIAGO

CARLTON T. CHAPMAN

190

AUTUMN MORNING—LAREN, HOLLAND

ADDISON T. MILLAR

191

EARLY MORNING—GRAND MENAN

E. M. BICKNELL

192

DOG HILL, QUEBEC

KATHRYN T. RAYMOND

193

MONADNOCK

M. SILSBEE

194

ON FAIRLEE LAKE, VT.

F. T. Stuart

195

SCHOONER AT SEA

J. B. Foster

196

ACROSS IPSWICH RIVER

Alice Cushman

197

WINTER AFTERNOON

Hendricks A. Hallett

198

THE MARSHES — QUINCY. AN AFTERNOON IN MIDWINTER

J. Ambrose Prichard

199

MATINICUS FISHERMAN

Hart L. Woodcock

200

THE YOUNG ASSISTANT

E. Irving Couse

201

THE NORTHERN RAVINES OF CHOCORUA MT.

William F. Paskell

202

THE TWO FRIENDS

Annette S Warner

203

EBB TIDE—STONY BROOK, L. I.

W. C. Fitler

204

STREET—ISLAND OF CAPRI, ITALY

Hardesty G. Maratta

205

PORTRAIT

Eric Pape

206

FLUSHED

L. C. Earle

207

DEPARTED DAYS

Fanny W. Tewksbury

208

AFTER THE SHOWER

L. C. Earle

209

A DAY ON SHORE

Sears Gallagher

210

A FISHING-PORT

Carlton T. Chapman

211

BIT OF ROAD

Frank Myrick

212

SUMMER DAY IN HOLLAND

MARION E. CROCKER

213

MIDWINTER

FRANK J. DARRAH

214

MOONLIGHT — BLOOMFIELD, N. J.

THOMAS R. MANLEY

215

WINTER TWILIGHT

WALTER L. GREENE

216

FLORA

S. M. KETCHAM

217

THE PIAZETTA, VENICE, FROM ST. GIORGIO MAGGIORE

CHARLES E. DANA

218

PINK ROSES

MARY ALLEY NEAL

219

LOW TIDE — ISLAND OF GUERNSEY

HENDRICKS A. HALLETT

220

CHOCORUA MOUNTAIN — TAMWORTH, N. H.

WILLIAM F. PASKELL

221

ON THE SHORE NEAR QUINCY

J. AMBROSE PRICHARD

222

HIGH TIDE ON THE SALT MEADOWS — NAVESINK RIVER, N. J.

WILL S. BUCKLIN

223

DECEMBER

J. APPLETON BROWN

224

THE BRIDGE AT WONALANCET, N. H.

WILLIAM F. PASKELL

225

WEISSER THURM — ROTHENBURG

FREDERICK B. ALLEN

226

WEST BRANCH OF SAXTON'S RIVER — GRAFTON, VT.

W. N. BARTHOLOMEW

227

WAITING FOR THE TIDE

GEORGE W. HARVEY

## *BLACK AND WHITE*

### NORTHWEST GALLERY

228

THE CREEK

MARGARET J. PATTERSON

229

THE ROAD

Charles Warren Eaton

230

THE POND

Charles Warren Eaton

231

CHARCOAL SKETCH

Walter Sargent

232

HEELING TO THE BREEZE

James G. Tyler

233

CHARCOAL SKETCH

Walter Sargent

234

PORTRAIT OF MISS L. M.

F. von der Lancken

235

WILD GEESE LIGHTING

George E. Errington

236

A STUDY HEAD

D. F. Wentworth

237

A LOVE STORY — THE LETTER — A TRIAL — HAPPIER THAN EVER

*(Original sketches for Royal Academy Pictures).*

Miss Maria Brooks

238

CHARCOAL SKETCH

Walter Sargent

239

PORTRAIT OF MY GRANDMOTHER

F. von der Lancken

240

A SILVERY SEA

James G. Tyler

241

STUDY

MARY F. WESSELHOEFT

242

STRUGGLE

CAROLINE HUNT RIMMER

243

THROUGH THE PINES — VERMONT

Z. DE L. STEELE

244

DOORWAY — ROTHENBURG

REBECCA G. ALLEN

245

IT WAS NOT ALWAYS THUS

FRANCIS G. ATTWOOD

246

OLD HOUSE IN MAINE

MRS. SAMUEL B. DEAN

247

OLD TIMBERED HOUSE — HILDESHEIM

REBECCA G. ALLEN

248

TREE STUDIES

BLANCHE DILLAYE

249

JUNE ROSES

HARRY C. IRELAND

250

A BIT OF ST. MICHAEL

BLANCHE DILLAYE

251

REST

CAROLINE HUNT RIMMER

Buy

The Best Goods from the Best Firm.

**Cameras and Photo. Supplies**

Of Every Description.

Largest Stock in Boston.

**Benj. French & Co.,** 319 Washington St., Opp. Old South.

---

**FINE CARPETS** The finest line of specialties in AXMINSTERS, WILTONS, and BRUSSELS CARPETS Ever offered by us.

These are all **our own patterns.** Also a full line of the famous London Furnisher, **WILLIAM MORRIS' PATTERNS** in **Carpets** and **Hammersmith Rugs.** We feel that our Spring Stock will bear the closest inspection.

**JOEL GOLDTHWAIT & CO.**

**163 to 169 WASHINGTON STREET, BOSTON.**

---

L. HABERSTROH & SON,

**Interior Decorators and Painters**

*9 Park Street, Corner Beacon,*

Artistic Relief Processes.

BOSTON, MASS.

Tapestry-Leather Mosaic Effects.

*ESTABLISHED IN 1848.*

# INDEX.

Abbatt, A. D., Westchester, New York City, 168.
Allen, Frederick B., 132 Marlboro Street, Boston, Mass., 188, 225.
Allen, Rebecca G., 132 Marlboro Street, Boston, Mass., 244, 247.
Ashley, Anita C., 34 West 54th Street, New York City, 50.
Attwood, Francis G., 100 Chestnut Street, Boston, Mass., 245.

Bartholomew, W. N., Newton Centre, Mass., 93, 226.
Beals, Gertrude, 328 Dartmouth Street, Boston, Mass., 52.
Bicknell, E. M., 52 East 23d Street, New York City, 191.
Bixbee, William Johnson, 76 Studio Building, Boston, Mass., 6, 106.
Bissell, S., 168 Tremont Street, Boston, Mass., 26.
Black, Olive P., 10 Avon Street, Cambridge, Mass., 169.
Brodhead, George H., 48 East Avenue, Rochester, N. Y., 153.
Brooks, Maria, Miss, 58 West 57th Street, New York City, 237.
Brown, Agnes A., 253 West 42d Street, New York City, 71.
Brown, J. Appleton, 253 West 42d Street, New York City, 77, 223.
Bucklin, Will S., Red Bank, N. J., 62, 222.
Budworth, Will S., 615 South 8th Avenue, Mt. Vernon, N. Y., 143, 149, 186.
Burbank, Amy L., Waverly, Mass., 18.
Burdick, Horace R., 33 Clement Street, Malden, Mass., 8.
Butler, Philip A., Sequachee, Tenn., 19.

Chapman, Carlton T., 58 West 57th Street, New York City, 189, 210.
Copeland, Charles, 49 Studio Building, Boston, Mass., 15, 23, 45.
Couse, E. Irving, 939 8th Avenue, New York City, 200.
Crocker, Marion E., 150 Cypress Street, Brookline, Mass., 212.
Curran, Charles C., 16 West 61st Street, New York City, 128, 129.
Cushman, Alice, 1340 Walnut Street, Philadelphia, Pa., 196.

Dana, Charles E., 2013 DeLancey Place, Philadelphia, Pa., 55, 217.
Darrah, Frank J., 4 Sever Street, Worcester, Mass., 213.

Dawson, George Walter, University Dormitories, 37th and Spruce Streets, Philadelphia, Pa., 95.
Dean, Samuel B., Mrs., 103 Beacon Street, Boston, Mass., 16, 126, 246.
Decombes, Emilie, 152 Huntington Avenue, Boston, Mass., 97, 164.
DeHaas, Alice Preble Tucker, 96 Fifth Avenue, New York City, 48, 133.
DeLuce, Percival, 52 East 23d Street, New York City, 33.
Dillaye, Blanche, 1301 Spruce Street, Philadelphia, Pa., 144, 150, 248, 250.
Douglas, Walter, 134 West 23d Street, New York City, 12, 172.
Draper, Francis, Greenwood, Mass., 84, 107.
Durgin, Lyle, Pierce Building, Boston, Mass., 134.

Earle, L. C., Montclair, N. J., 206, 208.
Eaton, Charles Warren, 8 East 23d Street, New York City, 25, 61, 141, 229, 230.
Eaton, Margaret Fernie, 162 East 48th Street, New York City, 10, 20, 120.
Emerton, J. H., Grundmann Studios, Boston, Mass., 175.
Errington, George E., Plymouth, Mass., 34, 235.
Everett, Edward D., 66 Bartlett Street, Malden, Mass., 181.

Fitler, W. C., 12 East 15th Street, New York City, 203.
Flagg, H. Peabody, 616 Washington Street, Boston, Mass., 117.
Forbes, Charles S., 51 West 10th Street, New York City, 179.
Foster, J. B., 126 Charles Street, Boston, Mass., 13, 195.
Freeman, Inez, 210 West 69th Street, New York City, 123, 124.
Frost, George A., 53 Orchard Street, North Cambridge, Mass., 118.

Gallagher, Sears, West Roxbury, Mass., 81, 167, 209.
Greene, Walter L., 22 Lee Street, Cambridge, Mass., 116, 215.
Guérin, Jules, 139 West 55th Street, New York City, 5, 32.

Hadaway, Julia Peck, Grundmann Studios, Boston, Mass., 187.
Hallett, Hendricks A., Studio Building, Boston, Mass., 2, 98, 197, 219.
Hardwick, Melbourne H., 12 West Street, Boston, Mass., 73, 88, 91.
Hardy, Anna E., Bangor, Me., 51.
Harvey, George W., Annisquam, Mass., 227.
Hirst, Claude Raguet, 96 Fifth Avenue, New York City, 47, 92.
Holbrook, Emerline M., 210 West 69th Street, New York City, 121, 139.
Huger, K. M., 36 West 28th Street, New York City, 41.
Hunter, Lizzie Clifton, 440 West End Avenue, New York City, 109.
Hurd, L. Fred, 158 West 76th Street, New York City, 96, 163.

Ireland, Harry C., 106 Ellery Street, Cambridge, Mass., 249.

Johnson, Marshall, 12 West Street, Boston, Mass., 83.
Jones, Mary B., 32 Washington Street, Malden, Mass., 75.

Ketcham, S. M., 1010 Carnegie Studios, New York City, 216.
Kinsella, James, 41 West 9th Street, New York City, 99, 111.
Knowlton, Maude Briggs, The Kennard, Manchester, N. H., 44, 158.
Kotz, Daniel, Park Ridge, N. J., 11.
Kronberg, Louis, 12 West Street, Boston, Mass., 74, 171.

Lamb, F. M., Stoughton, Mass., 24, 80, 170.
Leavitt, Agnes, 159A Tremont Street, Boston, Mass., 31.
Lewis, Jessica, Hotel Oxford, Boston, Mass., 79.
Liebscher, Gustave, 287 Schermerhorn Street, Brooklyn, N. Y., 3.
Lippincott, William H., 256 West 84th Street, New York City, 35.
Low, Bertha Lea, 8 First Street, New Brighton, Staten Island, 36.

MacKnight, Dodge, Mystic, Conn., 100, 105.
MacNeal, Frederic A., 3 Park Square, Boston, Mass., 147, 184.
Macomber, Eva, Randolph, Mass., 115, 165, 176.
Manley, Thomas R., 151 Midland Ave., Montclair, N. J., 43, 214.
Maratta, Hardesty G., 210 Wabash Avenue, Chicago, Ill., 68, 204.
Masters, Frank Bird, 20 Morse St., Newton, Mass., 142.
Mathewson, Frank C., Fleur-de-Lys, Providence, R. I., 82.
Maury, L. M., 132 West 79th Street, New York City, 145.
McIlhenny, C. Morgan, Shrub Oak, N. J., 28.
Mente, Charles, 124 Fifth Avenue, New York City, 162.
Millar, Addison T., 146 West 23d Street, New York City, 103, 159, 190.
Millar, Janie A., 146 West 23d Street, New York City, 152.
Moran, Léon, 126 East 24th Street, New York City, 63.
Myrick, Frank, 28 School Street, Boston, Mass., 21, 38, 211.

Neal, Mary Alley, 1425 Broadway, New York City, 114, 218.
Nicholls, Rhoda Holmes, 913 Seventh Avenue, New York City, 125.
Nichols, S. M., Tarrytown, N. Y., 56.
Norton, Louis D., 37 Summer Street, Lawrence, Mass., 27.

Oliver, Jean N., 15 Grundmann Studios, Boston, Mass., 146.

Pape, Eric, 16 St. Botolph Street, Boston, Mass., 205.
Paris, Walter, 702 17th Street, Washington, D. C., 59.
Parrish, Clara Weaver, 56 West 54th Street, New York City, 40, 53.

Paskell, William F., 27 School Street, Boston, Mass., 201, 220, 224.
Patten, Mary L., Savin Hill, Dorchester, Mass., 156.
Patterson, Margaret J., Arlington Heights, Mass., 228.
Pearson, E. W., Hotel Berkeley, Boston, Mass., 66, 160.
Perkins, Sarah S., 98 Chestnut Street, Boston, Mass., 136.
Pierce, C. F., 12 West Street, Boston, Mass., 29, 60.
Post, W. Merritt, 55 West 33d Street, New York City, 46, 86.
Preston, W. G., 1063 Beacon Street, Brookline, Mass., 155.
Prichard, J. Ambrose, 175 Tremont Street, Boston, Mass., 89, 198, 221.

Ramsdell, Katharine D., 14 Harcourt Studios, Boston, Mass., 90.
Raymond, Kathryn T., 12 Grundmann Studios, Boston, Mass., 192.
Reid, M. C. W., 640 Madison Avenue, New York City, 14, 131.
Rice, Henry W., 23 Irvington Street, Boston, Mass., 177.
Riddell, Annie, Corner Roanoke Avenue, Jamaica Plain, Mass., 110, 135.
Rimmer, Caroline Hunt, 4 St. Botolph Studio Building Annex, Boston, Mass., 113, 242, 251.
Robinson, Alexander Ch., 7 Mayfair Street, Boston, Mass., 101, 104.
Robinson, Godfrey Harding, Room 701, 178 Devonshire St., Boston, Mass., 87.
Ryder, Henry Orne, Islington Road, Auburndale, Mass., 22.

Sanderson, Charles W., 20 Beacon Street, Boston, Mass., 112.
Sargent, Walter, 2 Annex Studios, Harcourt Street, Boston, Mass., 231, 233, 238.
Sawyer, Lois M., 5 Vista Avenue, Auburndale, Mass., 9, 182.
Schilling, Alexander, Ridgefield, N. J., 7, 58.
Scott, E. M., 142 East 18th Street, New York City, 39, 70.
Silsbee, M., 115 Marlborough Street, Boston, Mass., 193.
Slafter, Theodore S., Dedham, Mass., 119.
Smith, Alice Josephine, 17 West 17th Street, New York City, 78.
Smith, Helen Shelton, 139 West 54th Street, New York City, 148, 183.
Smith, Oliver Phelps, 391 Bainbridge Street, Brooklyn, N. Y., 154.
Snell, Henry B., 116 West 41st Street, New York City, 37, 65, 72.
Spafard, Myra B., 142 East 18th Street, New York City, 30.
Stackpole, Alice, 292 Beacon Street, Boston, Mass., 166, 178.
Steele, Z. de L., 22 St. John's Place, Brooklyn, N. Y., 243.
Stuart, F. T., 63 Studio Building, Boston, Mass., 49, 174, 194.
Sturgis, M. R., 63 Beacon Street, Boston, Mass., 140, 173.
Swett, Alice A., 186 Brighton Avenue, Allston, Mass., 1, 54, 67.
Sylvester, M. L., 866 Beacon Street, Newton Centre, Mass., 69.

Talbot, Catherine P., 57 Park Street, Portland, Me., 127.

Taylor, Mary, 37 West 22d Street, New York City, 157.
Tewksbury, Fanny W., 25 Grundmann Studios, Boston, Mass., 151, 207.
Thallon, Florence N., 195 West Brookline Street, Boston, Mass., 76, 185.
Triscott, S. P. Rolt, Monhegan, Me., 4, 57, 64.
Turner, Charles H., 68 Mt. Vernon Street, Boston, Mass., 102.
Tyler, James G., 510 West 156th Street, New York City, 232, 240.

Von der Lancken, F., 209 Congress Street, Brooklyn, N. Y., 234, 239.

Walker, Horatio, 51 West 10th Street, New York City, 94.
Warner, Annette S., 62 Mt. Vernon Street, Fitchburg, Mass., 202.
Warner, Everett L., 20 I Street, N. W., Washington, D. C., 108, 137.
Washburn, May N., 159 Main Street, Greenfield, Mass., 161, 180.
Wentworth, D. F., Ballerstein Building, Hartford, Conn., 85, 236.
Wesselhoeft, Mary F., 26 Garden Street, Cambridge, Mass., 138, 241.
White, C. Scott, 382 Boylston Street, Boston, Mass., 122.
Whitcomb, May, 34 Maple Street, Roxbury, Mass., 17.
Whittemore, Charles E., 12 East 18th Street, New York City, 130.
Wigand, O. C., 96 Fifth Avenue, New York City, 42.
Woodcock, Hart L., 15 Church Street, Belfast, Me., 199.
Woodruff, Fannie S., 131 Kilsyth Road, Boston, Mass., 132.

# Boston Art Club.

---

SIXTY-FIRST EXHIBITION.

---

## OIL PAINTINGS AND SCULPTURE.

1900.

Boston Art Club,

Feb. 10, 1900.

PRESS OF
MILLS AND KNIGHT COMPANY.
BOSTON.

# THE GALLERY

Is open daily, Sundays excepted, from 9 A.M. to 10 P.M.; upon Saturdays, it will be closed at 6 P.M.

---

VISITORS ARE CAUTIONED AGAINST TOUCHING FRAMES OR PICTURES.

---

*INFORMATION IN REGARD TO WORKS FOR SALE MAY BE HAD OF THE SALESMAN, OR AT THE DESK IN THE GALLERY.*

---

ALL PAYMENTS SHOULD BE MADE BEFORE THE CLOSE OF THE EXHIBITION TO THE ORDER OF THE BOSTON ART CLUB.

---

*Exhibition opens January 6th, closes February 3d.*

1900.

# COMMITTEES.

### Committee on Exhibitions.

CHARLES COPELAND, *Chairman.*

CHARLES H. WOODBURY.
MARSHALL JOHNSON.
J. HARVEY YOUNG.
JOSEPH H. HATFIELD.

### Jury on Admission.

MARSHALL JOHNSON.
JOHN J. ENNEKING.
WALTER L. DEAN.
J. A. S. MONKS.
CYRUS E. DALLIN.
ARTHUR M. HAZARD.
CHARLES COPELAND.

### Committee on Hanging.

MARSHALL JOHNSON, *Chairman.*

J. HARVEY YOUNG.
WALTER L. DEAN.
H. H. GALLISON.
ABBOTT GRAVES.

# CATALOGUE

## *OIL PAINTINGS*

### MAIN GALLERY

1

UP THE ROAD

ERNEST L. MAJOR

2

YOUNG GROVER

WILLIAM H. HOWE

3

THE MORRIS CANAL

CHAS. WARREN EATON

4

BY THE RIVER

Herbert S. Evans

5

FIFTY YEARS AGO

Cora F. Freer

6

THE FRONT OF OUR HOUSE AT VAIALA, SAMOA

John La Farge

7

FOAM

William Johnson Bixbee

8

CHANGING WEATHER

Walter Clark

9

THE FISHERMAN'S RETURN

Edw. Potthast

10

NEW ENGLAND BROOK

Albert Scott Cox

11

EVENING

Hendricks A. Hallett

12

THE LAST OF THE FAMILY

Melbourne H. Hardwick

13

A DAY DREAM

William Verplanck Birney

14

YELLOW ROSES

E. M. Scott

15

"THIS IS FUN"

F. M. Lamb

16

THE DREAM OF TANNHAUSER

R. V. V. Sewell

17

SIGNALLING AT SEA

Marshall Johnson

18

JERSEYS AT HOME

Thomas Allen, A. N. A.

19

A FOREST BROOK

Frank J. Darrah

20

MORNING IN THE WOODS

Charles Austin Needham

21

LOW TIDE—BEACH AT KATWYK

Charles P. Gruppe

22

## OLD FRENCH INTERIOR

ALBERT SCOTT COX

23

## MISTY SUNLIGHT

H. H. GALLISON

24

## NEAR BONSECOURS

ELLA W. SHEPPARD

25

## MAKING A JACK-O'-LANTERN

CHARLES C. CURRAN

26

## AUTUMN MEADOW

JOSEPH H. GREENWOOD

27

## STILL LIFE

CHARLES AUSTIN NEEDHAM

28

GOING HOME

E. Irving Couse

29

GATHERING KELP

Edw. Potthast

30

CONNECTICUT SHORE, L. I. SOUND

Charles H. Hayden

31

SLEEP

Joseph De Camp

32

THE HOUSE ON THE HILL

Alice W. Ball

33

STILL LIFE

Hart L. Woodcock

34

SHEEP RETURNING

Louis Paul Dessar

35

BEACON HILL

Childe Hassam

36

THE DAY'S DECLINE

L. C. Earle

37

THE LIGHTKEEPER'S DAUGHTER

Abbott Graves

38

MR. MURPHY'S DUCKS

Walter Douglas

39

SCENE FROM THE FAY ESTATE, LYNN

C. E. L. Green

40

PASTORAL

FREDERICK BALLARD WILLIAMS

41

IN THE LYNN WOODS

C. E. L. GREEN

42

DUTCH INTERIOR

CHARLES P. GRUPPE

43

MYSTIC MARSH

LIZZIE F. WAIT

44

NOVEMBER SUN

MARION E. CROCKER

45

AT THE BROOK

CHARLES F. PIERCE

46

PORTRAIT

ELIZABETH V. TAYLOR

47

LATE AUTUMN — OGUNQUIT, ME.

JOHN J. ENNEKING

48

STUDY — INTERIOR OF SALLE FRANÇOIS PREMIER — MUSÉE DE CLUNY, PARIS

ALFRED BRYANT COPELAND

49

WINTER DAWN — NORTH RIVER

HENRY B. SNELL

50

THE YOUNG MOTHER

EVA D. COWDERY

51

DEPARTING HERRING-FISHERS

CHARLES P. GRUPPE

52

LANDSCAPE—A RAINY DAY—FRANCE

THEO. WENDEL

53

SHEPHERDESS AND SHEEP

JULES GUERIN

54

TWELFTH NIGHT AT CENTURY CLUB —PORTRAIT OF THE ARTIST

EASTMAN JOHNSON

55

BORDS DU LOING

FRANK A. BICKNELL

56

BEHIND THE SCREEN

DWIGHT BLANEY

57

AMSTERDAM

COLIN CAMPBELL COOPER

58

PORTRAIT STUDY

Lee Lufkin

59

THE DREAMER

Helen Watson Phelps

60

AUTUMN SUNSET

George H. Bogert

61

BREAKERS

Howard Russell Butler

62

GIRL IN A KIMONA

Elizabeth V. Taylor

63

SPRINGTIME

J. Appleton Brown

64

END OF WINTER — CONCORD

George H. Leonard, Jr.

65

THE SWIMMING-HOLE

Charles C. Curran

66

SUNDAY AFTERNOON

Cora F. Freer

67

MAKING BUBBLES

J. H. Hatfield

68

STRAITSMOUTH LIGHT

Francis Draper

69

A PASTORAL

Charles A. Walker

70

GIRL WITH MIRROR

EDMUND C. TARBELL

71

SORTING FISH — HOLLAND

MELBOURNE H. HARDWICK

72

TWILIGHT

W. C. FITLER

73

ROSES

ANNA E. HARDY

74

MONTMARTRE

CHILDE HASSAM

75

GRAY WEATHER IN CORNWALL, CONN.

J. H. NIEMEYER

76

AT ANCHOR

MARSHALL JOHNSON

77

HENRY

ERNEST L. MAJOR

78

LATE AFTERNOON

J. A. S. MONKS

79

GAME FISH

WALTER M. BRACKETT

80

EAST ROCK—NEW HAVEN

JOHN F. WEIR

81

A NORTH-EASTER

WALTER L. DEAN

82

LAST CHARGE OF THE FRENCH AT CRECY

R. V. V. Sewell

83

EARLY EVENING AT LA BOUILLE

Ella W. Sheppard

84

THE LAST POEM

Claude Raguet Hirst

85

NOVEMBER

J. Francis Murphy

86

PORTRAIT — REV. EDWARD A. HORTON

William Cushing Loring

87

DUTCH INTERIOR

Melbourne H. Hardwick

88

THE RETURN OF THE FLOCK—HOLLAND

JULES GUERIN

89

AFTER THE STORM

CHAS. WARREN EATON

90

EVENING BY THE BROOK

JOHN J. ENNEKING

91

GRAY DAY

WALTER L. GREENE

92

WHEN SHADOWS FALL

MRS. AGATHA GOODRICH

93

A PLEASANT OUTING

H. R. BURDICK

94

LENGTHENING SHADOWS

William P. Henderson

95

SYMPATHY

Frederick W. Freer

96

VENICE

Walter F. Lansil

97

PORTRAIT

Elisabeth Hall Smith

98

THE HILL-TOP

Charles C. Curran

99

IN THE PASTURE—CAPE COD

William H. Howe

100

## SEPTEMBER FRUITS

Ethel Whitaker

101

## PORTRAIT

W. W. Churchill

102

## OLD FRIENDS

Ethel Whitaker

103

## STELLA

Louis Kronberg

104

## OCTOBER

J. A. S. Monks

105

## BY THE WATER'S EDGE

Charles F. Pierce

106

NOVEMBER

Olive P. Black

107

PORTRAIT OF REV. DR. R. R. SHIPPEN

A. M. Hazard

108

A HORIZON AND A WAVE

Francis Draper

---

## WEST GALLERY

---

109

PORTRAIT—MISS K.

Mary N. Richardson

110

END OF A COLD, WINTRY DAY

G. Glenn Newell

111

EVENING

W. Merritt Post

112

A SKETCH IN BROWN

Emma Carlsund

113

SUNLIGHT

William P. Henderson

114

THE YALE YARD IN OCTOBER

J. H. Niemeyer

115

DANCING GIRL

Elizabeth V. Taylor

116

PORTRAIT OF MISS S.

Willard D. Paddock

117

THE APPROACH OF SPRING

Bruce Crane

118

HACKENSACK VALLEY

William Sartain

119

THE YOUNG HOUSEWIFE

Lizzie F. Wait

120

THE SNOW-PLOW

Homer Lee

121

CUERNAVACA

George L. Noyes

122

VALE OF REST

Charles Austin Needham

123

THE RED BRIDGE

J. Alden Weir

124

EVENING ON THE LAGOON

E. M. Bicknell

125

CAMPOBELLO

Francis J. Flanagan

126

CHRYSANTHEMUMS

W. W. Churchill

127

THE SHEIK'S DAUGHTER

J. Wells Champney

128

THE OLD BACHELOR

E. Burrill

129

TON-HAD-DLE

E. A. Burbank

130

SURF

Francis Draper

131

SOUVENIR DE TARASCON

Dwight Blaney

132

INDIAN-SUMMER EVENING

G. Glenn Newell

133

WINTER AFTERNOON

William J. Kaula

134

MEADOWS AT NIGHT

Chas. Warren Eaton

135

STUDY

Lizzie F. Wait

136

A RAINY DAY

F. K. M. Rehn

137

THE SEEKER—"I SENT MY SOUL THROUGH THE INVISIBLE"

Pauline A. Dohn

138

STUDY—INTERIOR, SALLE FRANÇOIS PREMIER—MUSÉE DE CLUNY, PARIS

Alfred Bryant Copeland

139

A DRINK OF WATER

Clement Swift

140

CHASE OF THE "PRESIDENT" BY A BRITISH SQUADRON, JAN. 15, 1815

CARLTON T. CHAPMAN

141

NEAR WORCESTER

ALBERT HORSTMEIER

142

STUDY AT GLOUCESTER

LYLE DURGIN

143

NEPONSET RIVER

W. H. S. PEARCE

144

PORTRAIT OF REV. J. W. HAMILTON, D.D.

FREDERICK D. HENWOOD

145

EARLY AFTERGLOW

G. F. MARGESON

146

THE WILLIS

Walter Sargent

147

SUMMER EVENING

Joseph H. Greenwood

148

THE RED HOUSE BY THE POND

Olive P. Black

149

SNOW-LAND

Bruce Crane

150

THE LOTUS

Louis Kronberg

151

MIDSUMMER NIGHT

Francis J. Flanagan

152

THE SEVENTH WAVE

George H. McCord

153

SPRING LANDSCAPE

Ernest David Roth

154

PORTRAIT — LITTLE RUTH

Mary N. Richardson

155

THE PATH TO THE PINES

Walter Sargent

156

PORTRAIT

E. W. D. Hamilton

157

MOTHER AND CHILD

C. Chase Emerson

158

SUMMER DAY

John C. Miles

159

A LEGAL POINT

William Verplanck Birney

160

THE CHEMIST

William Cushing Loring

161

THE PATH TO THE CHURCH

W. Cole Brigham

162

BEACH — BIDDEFORD, ME.

L. P. Thompson

163

PATH TO THE WOODS

R. M. Shurtleff

164

LA TOILETTE

Carle J. Blenner

165

EVENING ON THE SEINE

George H. Leonard, Jr.

166

SHY

Mrs. Frances Brundage

167

AFTER A STORM

William P. Henderson

168

FRUIT

H. R. Burdick

169

MONOPOLY

Henry G. Plumb

170

## EDGE OF THE POOL

Louise Huntington Collins

171

## WILLOWS

George H. Leonard, Jr.

172

## STUDY IN BROWN

Eva D. Cowdery

173

## PEARS

Ben Foster

174

## "GRAMP"

Helen M. Murdock

175

## ON THE BEACH

E. Irving Couse

176

MAINE COAST

HART L. WOODCOCK

177

LA BELLE DAME SANS MERCI

R. V. V. SEWELL

178

ZY-YOU-MAH

E. A. BURBANK

179

NOW THE DAY IS OVER

BEN FOSTER

180

QUEN-CHOW-A

E. A. BURBANK

181

BOWL OF ROSES

JOHN F. WEIR

182

COURAGE HALF THE BATTLE

J. H. Dolph, N. A.

---

MAIN GALLERY

---

190

PORTRAIT

Cecilia Beaux

---

## *SCULPTURE*

---

MAIN GALLERY

---

183

DESIGN FOR A VASE

Charles S. Parker

184

TA-HA-WUS

S. M. Freeborne

185

BETTINA

Grace Hooper

186

PORTRAIT OF A CHILD

H. K. Bush-Brown

187

A HEAD

Leila Usher

188

THE YOUNG VIOLINIST

Katherine T. Prescott

189

SUN-DIAL

Charles S. Parker

# FROST & ADAMS CO.

IMPORTERS AND .. DEALERS IN .. **Artists' Materials,** .. OF EVERY .. DESCRIPTION.

MATHEMATICAL INSTRUMENTS, ETCHING MATERIALS, TAPESTRY CANVAS, COLORS, ETC.

37 CORNHILL, : : : : : : : BOSTON.

---

# WADSWORTH, HOWLAND & CO.

(INCORPORATED),

Grinders of ARTISTS' TUBE COLORS IN OIL.
SUPERIOR MOIST WATER COLORS
IN PANS, HALF PANS AND TUBES.

MANUFACTURERS OF

FINE BRUSHES, CANVAS, ACADEMY BOARDS, EASELS, SKETCH BOXES, ETC.

IMPORTERS OF

DRAWING PAPERS, TRACING CLOTH, AND ARTISTS' MATERIALS OF ALL KINDS.

PICTURE FRAMING AT LOWEST PRICE.

82 AND 84 WASHINGTON STREET, AND
216 AND 218 CLARENDON STREET, UNDER HOTEL BRISTOL, } BOSTON.

FACTORIES, MALDEN, MASS.

---

## L. HABERSTROH & SON,

# Interior Decorators and Painters,

9 PARK STREET, CORNER BEACON,

BOSTON, MASS.

*ARTISTIC RELIEF PROCESS.* — *TAPESTRY-LEATHER MOSAIC EFFECTS.*

ESTABLISHED IN 1848

# INDEX.

Allen, Thomas, A. N. A., 12 Commonwealth Avenue, Boston, Mass., 18.

Ball, Alice W., 347 Commonwealth Avenue, Boston, Mass., 32.
Beaux, Cecilia, Miss, 55 Clinton Place, New York City, N. Y.,190.
Bicknell, E. M., 52 East 23d Street, New York City, N. Y., 124.
Bicknell, Frank A., 90 Boulevard Garibaldi, Paris, France, 55.
Birney, William Verplanck, 58 West 57th Street, New York City, N.Y., 13, 159.
Bixbee, William Johnson, 616 Washington Street, Boston, Mass., 7.
Black, Olive P., 10 Avon Street, Cambridge, Mass., 106, 148.
Blaney, Dwight, 12 St. Botolph Street, Boston, Mass., 56, 131.
Blenner, Carle J., 58 West 57th St., New York City, N. Y., 164.
Bogert, George H., 318 West 57th Street, New York City, N. Y., 60.
Brackett, Walter M., 41 Tremont Street, Boston, Mass., 79.
Brigham, W. Cole, Shelter Island, Suffolk Co., N. Y., 161.
Brown, J. Appleton, 253 West 42d Street, New York City, N. Y., 63.
Brundage, Frances, Mrs., 233 Decatur Street, Brooklyn, N. Y., 166.
Burbank, E. A., 210 Wabash Avenue, Chicago, Ill., 129, 178, 180.
Burdick, H. R., 36 Waverly Street, Malden, Mass., 93, 168.
Burrill, E., 5 Vine Street, Lynn, Mass., 128.
Bush-Brown, H. K., 107 East 27th Street, New York City, N. Y., 186.
Butler, Howard Russell, Room 11, Carnegie Hall, New York City, N. Y., 61.

Carlsund, Emma, 1069 Boylston Street, Boston, Mass., 112.
Chapman, Carlton T., 58 West 57th Street, New York City, N. Y., 140.
Champney, J. Wells, 96 Fifth Avenue, New York City, N. Y., 127.
Churchill, W. W., 23 Irvington Street, Boston, Mass., 101, 126.
Clark, Walter, 37 West 84th Street, New York City, N. Y., 8.
Collins, Louise Huntington, 204 West 23d Street, New York City, N. Y., 170.
Cooper, Colin Campbell, care Brown, Shipley & Co., London, England, 57.
Copeland, Alfred Bryant, 73 Pope Building, 221 Columbus Avenue, Boston, Mass., 48, 138.
Couse, E. Irving, 939 Eighth Avenue, New York City, N. Y., 28, 175.

Buy the Best Goods from the Best Firm.

..Cameras and Photo. Supplies..

. . Of . .
.. Every ..
Description.

Largest
.. Stock ..
in Boston.

**Benj. French & Co.** 319 Washington St.,
Opp. Old South.

---

MILLS AND KNIGHT CO.
FINE MERCANTILE
Book and Job Printers,
AND LEATHER ADVERTISING SPECIALTIES.
MANIFOLD ' ' '
ORDER BOOKS.
150 CONGRESS STREET, BOSTON.

Cowdery, Eva D., 296 Boylston Street, Boston, Mass., 50, 172.
Cox, Albert Scott, 226 Fifth Avenue, New York City, N. Y., 10, 22.
Crane, Bruce, 154 West 55th Street, New York City, N. Y., 117, 149.
Crocker, Marion E., 3 Harcourt Studios, Boston, Mass., 44.
Curran, Charles C., 16 West 61st Street, New York City, N. Y., 25, 65, 98.

Darrah, Frank J., 4 Sever Street, Worcester, Mass., 19.
Dean, Walter L., 304 Boylston Street, Boston, Mass., 81.
DeCamp, Joseph, Harcourt Studios, Boston, Mass., 31.
Dessar, Louis Paul, 58 West 57th Street, New York City, N. Y., 34.
Dohn, Pauline A., 9 Tree Studios, State and Ohio Streets, Chicago, Ill., 137.
Dolph, J. H., N. A., 58 West 57th Street, New York City, N. Y., 182.
Douglas, Walter, 134 West 23d Street, New York City, N. Y., 38.
Draper, Francis, Greenwood, Mass., 68, 108, 130.
Durgin, Lyle, Pierce Building, Copley Square, Boston, Mass., 142.

Earle, L. C., Montclair, N. J., 36.
Eaton, Chas. Warren, 8 East 23d Street, New York City, N. Y., 3, 89, 134.
Emerson, C. Chase, Webster Terrace, Allston, Mass., 157.
Enneking, John J., 173 Tremont Street, Boston, Mass., 47, 90.
Evans, Herbert S., 1651 Beacon Street, Brookline, Mass., 4.

Fitler, W. C., 12 East 15th Street, New York City, N. Y., 72.
Flanagan, Francis J., 11 Union Park, Boston, Mass., 125, 151.
Foster, Ben, 253 West 42d Street, New York City, N. Y., 173, 179.
Freeborne, S. M., 26 Via le Fillippo Strozzi, Florence, Italy, 184.
Freer, Cora F., 6 Tree Studio Building, Chicago, Ill., 5, 66.
Freer, Frederick W., 6 Tree Studio Building, Chicago, Ill., 95.

Gallison, H. H., 2 Grundmann Studios, Boston, Mass., 23.
Goodrich, Agatha, Mrs., 134 West 23d Street, New York City, N. Y., 92.
Graves, Abbott, 110 Tremont Street, Boston, Mass., 37.
Green, C. E. L., 12 West Street, Boston, Mass., 39, 41.
Greene, Walter L., 22 Lee Street, Cambridge, Mass., 91.
Greenwood, Joseph H., 21 Merrick Street, Worcester, Mass., 26, 147.
Gruppe, Charles P., 65 Pieter Street, Katwyk, Holland, 21, 42, 51.
Guerin, Jules, 139 West 55th Street, New York City, N. Y., 53, 88.

Hallett, Hendricks A., 110 Tremont Street, Boston, Mass., 11.
Hamilton, E. W. D., 92 Mt. Vernon Street, Boston, Mass., 156.
Hardwick, Melbourne H., 12 West Street, Boston, Mass., 12, 71, 87.

Hardy, Anna E., Bangor, Me., 73.
Hassam, Childe, 152 West 57th Street, New York City, N.Y., 35, 74.
Hatfield, J. H., Canton Junction, Mass., 67.
Hayden, Charles H., Belmont, Mass., 30.
Hazard, A. M., 4 Harcourt Studios, Boston, Mass., 107.
Henderson, William P., 28 Magoun Avenue, Medford, Mass., 94, 113, 167.
Henwood, Frederick D., Hotel Berkeley, Boston, Mass., 144.
Hirst, Claude Raguet, 96 Fifth Avenue, New York City, N. Y., 84.
Hooper, Grace, Hotel Oxford, Boston, Mass., 185.
Horstmeier, Albert, 711 Boylston Street, Boston, Mass., 141.
Howe, William, Bronxville, N. Y., 2, 99.

Johnson, Eastman, 65 West 55th Street, New York City, N. Y., 54.
Johnson, Marshall, 12 West Street, Boston, Mass., 17, 76.

Kaula, William J., 120 Boylston Street, Boston, Mass., 133.
Kronberg, Louis, 12 West Street, Boston, Mass., 103, 150.

La Farge, John, 51 West 10th Street, New York City, N. Y., 6.
Lamb, F. M., Stoughton, Mass., 15.
Lansil, Walter F., 56 Studio Building, Boston, Mass., 96.
Lee, Homer, 553 West End Avenue, New York City, N. Y., 120.
Leonard, George H., Jr., 6 Rue Boissonade, Paris, France, 64, 165, 171.
Loring, William Cushing, 144 Boylston Street, Boston, Mass., 86, 160.
Lufkin, Lee, 222 West 23d Street, New York City, N. Y., 58.

Major, Ernest L., 20 St. Botolph Street, Boston, Mass., 1, 77.
Margeson, G. F., Rockport, Mass., 145.
McCord, George, 399 Classen Avenue, Brooklyn, N. Y., 152.
Miles, John C., 69 Main Street, Malden, Mass., 158.
Monks, J. A. S., 296 Boylston Street, Boston, Mass., 78, 104.
Murdock, Helen M., 62 Clifford Street, Roxbury, Mass., 174.
Murphy, J. Francis, 222 West 23d Street, New York City, N. Y., 85.

Needham, Charles Austin, 145 East 23d Street, New York City, N. Y., 20, 27, 122.
Newell, G. Glenn, 1244 Broadway, New York City, N. Y., 110, 132.
Niemeyer, J. H., Yale University, New Haven, Conn., 75, 114.
Noyes, George L., 110 Tremont Street, Boston, Mass., 121.

Paddock, Willard D., 244 Vanderbilt Avenue, Brooklyn, N. Y., 116.
Parker, Charles S., 711 Boylston Street, Boston, Mass., 183, 189.

Pearce, W. H. S., Newton, Mass., 143.
Phelps, Helen Watson, 58 West 57th Street, New York City, N. Y., 59.
Pierce, Charles F., 12 West Street, Boston, Mass., 45, 105.
Plumb, Henry G., 334 East 116th Street, New York City, N. Y., 169.
Post, W. Merritt, 55 West 33d Street, New York City, N. Y., 111.
Potthast, Edw., 52 East 23d Street, New York City, N. Y., 9, 29.
Prescott, Katherine T., 711 Boylston Street, Boston, Mass., 188.

Rehn, F. K. M., 222 West 23d Street, New York City, N. Y., 136.
Richardson, Mary N., 14 Grundmann Studios, Boston, Mass., 109, 154.
Roth, Ernest David, care Country Sketch Club, 835 Broadway, N. Y., 153.

Sargent, Walter, Littleton, Mass., 146, 155.
Sartain, William, 152 West 57th Street, New York City, N. Y., 118.
Scott, E. M., 142 East 18th Street, New York City, N. Y., 14.
Sewell, R. V. V., Century Club, 7 West 43d Street, New York City, N. Y., 16 82, 177.
Sheppard, Ella W., East Braintree, Mass., 24, 83.
Shurtleff, R. M., 44 West 22d Street, New York City, N. Y., 163.
Smith, Elisabeth Hall, 192 Dartmouth Street, Boston, Mass., 97.
Snell, Henry B., 116 West 41st Street, New York City, N. Y., 49.
Swift, Clement, Box 13, Acushnet, Mass., 139.

Tarbell, Edmund C., Harcourt Studios, Boston, Mass., 70.
Taylor, Elizabeth V., 23 Irvington Street, Boston, Mass., 46, 62, 115.
Thompson, L. P., 19 Magoun Avenue, Medford, Mass., 162.

Usher, Leila, 9 Kirkland Place, Cambridge, Mass., 187.

Wait, Lizzie F., 22 Webster Street, Somerville, Mass., 43, 119, 135.
Walker, Charles A., 20 Beacon Street, Boston, Mass., 69.
Weir, J. Alden, 146 West 55th Street, New York City, N. Y., 123.
Weir, John F., Yale School of Fine Arts, New Haven, Conn., 80, 181.
Wendel, Theo., Harcourt Studios, Boston, Mass., 52.
Williams, Frederick Ballard, Glen Ridge, N. J., 40.
Whitaker, Ethel, 59 Washington Avenue, Winthrop, Mass., 100, 102.
Woodcock, Hart L., 15 Church Street, Belfast, Me., 33, 176.

155

# Boston Art Club.

---

## SIXTY-SECOND EXHIBITION.

---

# WATER COLORS, ETC.

1900.

152

PRESS OF
MILLS AND KNIGHT COMPANY,
BOSTON.

157

# THE GALLERY

Is open daily, Sundays excepted, from 9 A.M. to 10 P.M.; upon Saturdays, it will be closed at 6 P.M.

---

VISITORS ARE CAUTIONED AGAINST TOUCHING FRAMES OR PICTURES.

---

*INFORMATION IN REGARD TO WORKS FOR SALE MAY BE HAD OF THE SALESMAN, OR AT THE DESK IN THE GALLERY.*

---

ALL PAYMENTS SHOULD BE MADE BEFORE THE CLOSE OF THE EXHIBITION TO THE ORDER OF THE BOSTON ART CLUB.

---

*Exhibition opens April 7th. closes April 28th.*

1900.

# COMMITTEES.

### Committee on Exhibition.

CHARLES COPELAND, *Chairman.*

MARSHALL JOHNSON.
JOSEPH H. HATFIELD.
J. HARVEY YOUNG.
CYRUS E. DALLIN.

### Jury on Admission.

CHARLES COPELAND.
SEARS GALLAGHER.
CYRUS E. DALLIN.
MELBOURNE H. HARDWICK.
WALTER L. DEAN.
J. A. S. MONKS.
S. P. ROLT TRISCOTT.

### Committee on Hanging.

MARSHALL JOHNSON, *Chairman.*

J. A. S. MONKS.
SEARS GALLAGHER.
HENDRICKS A. HALLETT.
CHARLES H. TURNER.

# CATALOGUE

## *WATER COLORS*

### MAIN GALLERY

1

IDLE MOMENTS

ARTHUR M. HAZARD

2

ANITA

LIZZIE F. WAIT

3

TWILIGHT — CRÉCY-EN-BRIE, FRANCE

HENRY PLYMPTON SPAULDING

4

AFTER A BREAKER

Francis Draper

5

BIDDEFORD POOL, MAINE

Will S. Budworth

6

CASTLE TANFER

Miss S. C. Davis

7

NOVA SCOTIA SHORE

C. Scott White

8

FLOWERS — RHODODENDRONS

Nan D. Plumer

9

BLOSSOM-TIME

W. Granville-Smith

10

## THE CHASE OF THE CRISTOBAL COLON, JULY 3D, 1898

HENDRICKS A. HALLETT

11

## A SCANDAL-MONGER

W. V. CAHILL

12

## BREAKING WAVE

ALFRED SCHROFF

13

## STARTLED

ROBERT F. BLOODGOOD

14

## IN THE HEART OF HAITI

HY. SANDHAM

15

## EVENING

MRS. FRANCES BRUNDAGE

16

LONG SURGES

ALFRED SCHROFF

17

VIOLETS

MARY E. HART

18

INDIAN GIRL

ELLA THOMAS

19

PONTORSON, NORMANDY

KATE F. PIERCE

20

A SQUASH PATCH IN JUNE

HORACE R. BURDICK

21

ROSES

M. SILSBEE

22

NEAR THE COAST

WALTER DOUGLAS

23

AN OCTOBER SCENE

LEE MILLER

24

RAMESES AT LUXOR

SUSAN H. BRADLEY

25

EARLY SPRING

C. F. PIERCE

26

DUTCH LANDSCAPE

C. SCOTT WHITE

27

SHOTTERY COTTAGE

H. P. WHITE

28

## A MISTY EVENING

EVERETT L. WARNER

29

## SPRINGTIME — JAPAN

HIROSHI YOSHIDA

30

## THE BANKS OF THE ARUN

CARLTON T. CHAPMAN

31

## A SUMMER AFTERNOON ON THE NORTH SEA

MELBOURNE H. HARDWICK

32

## NARCISSI

SARAH S. PERKINS

33

## AT NARRAGANSETT PIER

H. S. TALBOT

165

34

STUDY OF ROSES

Mrs. Maud Briggs Knowlton

35

SPRINGTIME

Edward Potthast

36

SEA AND SHORE

Eva M. Macomber

37

MAYTIME

Charles Copeland

38

OFF RAGGED ISLAND — MAINE

Charles Copeland

39

THE SPINNER

Lee Lufkin

40

THE RETURN FROM PASTURE

WALTER C. HARTSON

41

IN THE DAYS OF STANDISH

W. GRANVILLE-SMITH

42

THE GOSSIP

WILLIAM MAGRATH

43

LANDSCAPE — JAPAN

KIROSHI YOSHIDA

44

A REVERIE

W. GRANVILLE-SMITH

45

GATHERING SEAWEED

OTTO STARK

46

ROSES AND VIOLETS

FRIEDA VOELTER REDMOND

47

NOVEMBER DAY

CHAS. PAUL GRUPPE

48

ON CHARLES RIVER—NEWTON

FREDERICK T. STUART

49

MIST ON THE HILLS

FREDERICK T. STUART

50

WINTER

S. P. ROLT TRISCOTT

51

SUMMER MORNING

WILLIAM JOHNSON BIXBEE

52

ST. CATHERINE'S—CANADA

R. O. Anthony

53

A BIT OF OLD QUEBEC

Robert Brown

54

BROADWAY'S BEGINNING

Everett L. Warner

55

OLD HOUSE IN NEW JERSEY

Ella Du Puy

56

LOW TIDE

Hendricks A. Hallett

57

MYSTIC RIVER, NEAR CHELSEA BRIDGE

Lizzie F. Wait

58

BORD DE MER, PORT DE PAIX — HAITI

HY. SANDHAM

59

THE LYNN MARSHES

CHARLES COPELAND

60

A DUSTY ROAD

C. F. PIERCE

61

SUMMER MOON

SARAH WHITMAN

62

A GRAY MORNING

ALICE A. SWETT

63

ON THE RIVER — DORT, HOLLAND

HENRY PLYMPTON SPAULDING

64

AT LOW TIDE, AMONG THE ROCKS

WILLIAM JOHNSON BIXBEE

65

THE LITTLE EMIGRANT

EFFIE A. NOWELL

66

MT. HELEN, ORE.

MISS FLORENCE N. THALLON

67

GIRL IN GRAY

CHARLES E. HEIL

68

SKETCH OF DEWEY PARADE, AT RIVERSIDE DRIVE, N. Y.

SYDNEY K. HARTMAN

69

IN THE PROVINCE OF DRENTHE

WALTER C. HARTSON

70

WINTER—VAPOR FLYING

S. P. Rolt Triscott

71

THE VOLUNTEER'S STORY

R. O. Anthony

72

PORTRAIT

Caroline Coventry Haynes

73

ON THE DUTCH COAST

Melbourne H. Hardwick

74

AFTERGLOW

A. H. Barrows

75

THE OPEN BOOK

Claude Raquet Hirst

76

HOLYROOD PALACE

James Little

77

CHRYSANTHEMUMS

L. C. Hunter

78

RETURNING TO CAMP

E. Irving Couse

79

SALT MEADOW — EARLY SPRING

Carroll M. Bill

80

THE MEADOW

Rhoda Holmes Nicholls

81

EVENING AT NEW CASTLE

William J. Kaula

82

SHORE LEAVE

EVERETT L. WARNER

83

MOTHER'S LOVE

THOMAS R. CONGDON

84

DREAMER

LOUIS LOEB

85

ROSES

ANITA W. SARGENT

86

AFTERNOON — NOVEMBER

C. E. L. GREEN

87

A CRIMSON BOW

CHARLES AUSTIN NEEDHAM

88

STILL LIFE

Margaret H. Parsons

89

MARSH AT EVENING

Chas. Warren Eaton

90

ACROSS THE MOOR

Charles H. Woodbury

91

SUNSET AT FT. SEWALL, MARBLEHEAD

Loring Adams

92

STILL LIFE

Clara T. McChesney

93

OLD DUTCH WINDMILL

Walter C. Hartson

94

STILL LIFE

F. C. Burr

95

CLOUDY DAY

Chas. Warren Eaton

96

THE LOITERERS

Walter Douglas

97

THE SEA OF GALILEE

Alfred Fredericks

98

THE OLD ROAD

Chas. Warren Eaton

99

MOTHER AND CHILD

Clara M. Burd

100

THE LAST TOUCH OF THE SUN

WALTER L. GREENE

101

CLEANING DAY

E. LAMPERT COOPER

102

IN THE NORTH CAROLINA MOUNTAINS

ANITA W. SARGENT

103

A QUIET CORNER

ALETHEA H. PLATT

104

EGYPTIAN LOTUS

GEORGE WALTER DAWSON

105

PEAT BOGS, LONGPRÉ LES CORPS SAINTS

WILLIAM J. KAULA

106

BAYEUX

MARGARET J. PATTERSON

107

IN THE ORCHARD

ALFRED FREDERICKS

108

UNLOADING THE BOATS

E. IRVING COUSE

109

A WATER LILY

GEORGE WALTER DAWSON

110

STUDY — HEAD

EMILIE DECOMBES

111

SALE OF FISH

CHAS. PAUL GRUPPE

112

A SECLUDED CORNER

ALICE A. SWETT

113

MORNING-GLORIES

GEORGE WALTER DAWSON

114

ON THE RIVER

LUCY S. CONANT

115

AUTUMN GOLD

OTTO STARK

116

ZARAGOSSA CATHEDRAL

ANGELICA S. PATTERSON

117

AN OLD DOORWAY

WALTER L. GREENE

118

THE WATER-SPRITE

WALTER DOUGLAS

119

TREASURE IN A TEAPOT

HENRY G. PLUMB

120

DECORATIVE PANEL

CHARLES E. HEIL

121

FROM INSPIRATION POINT ON MT. HOOD, ORE.

MISS FLORENCE N. THALLON

122

AN OLD-TIME VILLAGE ATTORNEY

CHARLES MENTE

123

LOW TIDE

HENRY W. RICE

124

PLACE DE LA CONCORDE FROM TUILERIES GARDENS

Miss Florence Robinson

125

A NEW ACQUAINTANCE

Francis Wheaton

126

A NOONDAY SALUTATION

Sydney K. Hartman

127

FRIENDS

Louis Kronberg

128

LEISURE MOMENTS

J. H. Hatfield

129

GRAY DAY — WAVERLY OAKS

Walter L. Greene

130

THE RIFT IN THE CLOUD

HELENA WOOD SMITH

131

EVENING

W. MERRITT POST

132

THE BLACK MANTILLA

LOUIS KRONBERG

133

STEPS — COHASSET

S. J. WHITON

134

A BIT OF OLD ENGLAND

MELBOURNE H. HARDWICK

135

OFF HIGHLAND LIGHT

MARSHALL JOHNSON

136

CANADIAN WOODS

R. O. Anthony

137

A SKETCH AT M.

Mrs. Maud Briggs Knowlton

138

THE MINIATURE

Eva D. Cowdery

139

A HEAVY BLOW

S. P. Rolt Triscott

140

AN EDITION OF 1796

Claude Raguet Hirst

141

A DAY OF SUNSHINE

Alice A. Swett

142

MISTY MARSHES

Miss S. B. Fay

143

THE WRECK

Sears Gallagher

144

IN CLOVELLY

Gertrude Beals

145

THE VILLAGE ROAD

Eva M. Macomber

146

LE CHATELET—MONT. ST. MICHEL

Margaret J. Patterson

147

MT. WASHINGTON—WINTER

Charles W. Sanderson

148

JAPAN LILIES

ADELAIDE FISHER SYMMES

149

ANNE HATHAWAY'S COTTAGE

GERTRUDE BEALS

150

OLD FRENCH FORT—HAITI

HY. SANDHAM

151

STUDY OF NARCISSUS

MARGARET A. RAND

152

HOTEL DU SAUMON—CHARTRES, FRANCE

CHARLES E. DANA

153

MOAT MOUNTAIN

SEARS GALLAGHER

154

LUXOR, LOOKING NORTH

SUSAN H. BRADLEY

155

A FALL STUDY

LOUIS S. ADAMS

156

THE WOODS IN JUNE

W. S. BUCKLIN

157

INCENSE

PERCIVAL DE LUCE

158

WINTER AFTERNOON

CHARLES W. JEFFERYS

159

GERANIUMS

L. C. HUNTER

160

MT. WASHINGTON — NOVEMBER

Jos. A. Nesmith

161

BLEAK NOVEMBER

W. C. Fitler

162

SPEAKING AT SEA

Marshall Johnson

163

STREET IN ST. ANDREWS

Carlton T. Chapman

164

LOW TIDE

Leslie P. Thompson

165

AN ORCHARD — ROWLEY, MASS.

Emily Tyers

166

ROAD IN PLYMOUTH WOODS

K. E. De Golier

167

AT CLIFTON HEIGHTS

William Johnson Bixbee

168

BROOK SCENE — GRAFTON, VT.

W. N. Bartholomew

169

A MEADOW — MARION, MASS.

Emilie Decombes

170

SNOW SQUALLS AT THE SUMMIT

W. B. Closson

171

ANOTHER MODEL

C. H. Turner

172

PREPARING FOR THE DANCE

Louis Kronberg

173

AN OLD SEAPORT

Alice Cushman

174

KING ARTHUR'S CASTLE — TINTAGEL, CORNWALL, ENGLAND

Nellie L. Thompson

175

SUNSET — MARBLEHEAD

Catherine P. Talbot

176

DRYING SAILS — GLOUCESTER HARBOR

J. B. Foster

177

MARKET CART — QUEBEC

M. Silsbee

178

LANDSCAPE — JAPAN

H. Nakagawa

179

FRUIT

Horace R. Burdick

180

A RAINY MORNING ON THE DETROIT RIVER

Anna Gertrude Morse

## *BLACK AND WHITE*

### WEST GALLERY

181

PORTRAIT OF MISS DOUGHERTY

W. D. Paddock

182

IN WESTMINSTER ABBEY

L. M. Maury

183

HARBOR POINT — MICHIGAN

R. M. Purves

184

MONT ST. MICHEL

Kate F. Pierce

185

STUDY

Mary Philbrick

186

PORTRAIT

Loring Adams

187

JOHN SINGLETON COPLEY

Frederick T. Stuart

188

ALEXANDER HAMILTON

Frederick T. Stuart

189

TOWARDS CLOSE OF DAY

W. C. Fitler

190

A WOOD PATH — GRAFTON, VT.

W. N. Bartholomew

191

IN A QUAINT OLD COUNTRY WORKSHOP

Edward N. Marshall

192

A BERKSHIRE HOME

R. Emmett Owen

193

PALAIS REAL — VENICE

Ira B. Goodrich, Jr.

194

BEDTIME

Edward N. Marshall

195

EVENING — BAYEUX

MARGARET J. PATTERSON

196

STUDY FOR PORTRAIT

WM. CUSHING LORING

197

DORDRECHT

MARGARET J. PATTERSON

198

MONOTYPE

OTTO C. WIGAND

## *WATER COLORS*

199

A CORNER OF THE MUIR GLACIER

MRS. W. L. MATHEWS

200

## OCTOBER AFTERNOON — EAST CHESTER MEADOWS

WILL S. BUDWORTH

201

## NEAR PETTYBAW

ROBERT BROWN

202

## AFTER THE HUNT

W. VERPLANCK BIRNEY

203

## A PASSING SHOWER

FREDERIC A. MACNEAL

204

## CLOSE OF A WINTRY DAY

G. GLENN NEWELL

205

## THE DERELICT

HART L. WOODCOCK

206

FEEDING THE FISHES

HENRY IHLEFELD

207

MOONRISE—ATLANTIC COAST

GEORGE HOWELL GAY

208

A FISHING SCHOONER

ELMER F. HUDSON

209

OLD TOWN IN SWITZERLAND

JOHN J. REDMOND

210

A CONSTITUENT

W. VERPLANCK BIRNEY

211

IN THE WOODS

S. BISSELL

212

SALT HOLE—FRESHKILL MEADOWS, STATEN ISLAND

C. C. Benham

213

GLOUCESTER COAST

Roger Tappan

214

VIOLETS

Mary E. Hart

215

A QUIET CORNER

Henry G. Plumb

216

VIEW IN BOSTON

Roger Tappan

217

BENEDETTO

Effie A. Nowell

218

AT THE LOBSTER ROCKS

H. S. Talbot

219

HINKLY BROOK—GRAFTON, VT.

W. N. Bartholomew

220

PROVIDENCE DEPOT FROM CLARENDON STREET

J. H. Emerton

221

PAST GLORIES

Lizzie F. Wait

222

PASTURE IN ASHFIELD

Martha A. Platt

223

A MATINICUS FISHERMAN

Hart L. Woodcock

224

## HEAD OF A CHILD

ANGELICA S. PATTERSON

225

## AN ABSENT-MINDED BEGGAR

FRANK T. MERRILL

226

## A DRESS OF AMBER STAIN

CHARLES AUSTIN NEEDHAM

227

## STILL LIFE

L. D. STROUD LADD

228

## SNOWFALL IN THE NOVEMBER WOODS

WEDWORTH WADSWORTH

229

## THE COMING STORM

C. C. BENHAM

230

A DOG

F. C. Burr

231

IN MY GARDEN—CAPRI

Henry Plympton Spaulding

232

COLONNADE—TRINITY CHURCH

Jean N. Oliver

233

UPLAND PASTURE

Jos. A. Nesmith

234

HINGHAM

S. J. Whiton

235

STUDY

W. H. Cahill

236

ALHAMBRA

Julia Peck Hadaway

237

PORTRAIT SKETCH

M. Silsbee

238

OLD HOUSE—STROUDWATER

Leona A. Foster

239

SHEEP AND LANDSCAPE

William R. Derrick

240

WINTER

Chas. A. Walker

241

HIGH TIDE

Alice Preble Tucker de Haas

242

BELLE OF LAST CENTURY

JENNIE BROWNSCOMBE

243

OLD DOORWAY

E. LAMPERT COOPER

244

CONTEMPLATION

HENRY IHLEFELD

245

QUIET AFTERNOON — HOLLAND

C. SCOTT WHITE

246

A TYPICAL DUTCH HOME

THOMAS R. CONGDON

247

PIKE'S PEAK AT EARLY DAWN

W. B. CLOSSON

248

TWILIGHT

Otto Stark

249

FISH HOUSES — OGUNQUIT, ME.

Ernest L. Proctor

250

DÉJEUNER

Lee Lufkin

251

AN OLD-FASHIONED GARDEN

Mrs. Maud Briggs Knowlton

252

THE MOTHER

Francis Wheaton

253

THE EDGE OF THE MARSH

Alice Cushman

254

AURA

Jennie Brownscombe

255

A FISHERMAN

Frederick T. Stuart

256

THE OLD RED HOUSE

H. E. Sylvester

257

SPRINGTIME

Hendricks A. Hallett

258

WAVES OFF ROCKPORT

Mabel D. Bragdon

259

A SEASIDE PASTURE

Miss Agnes Leavitt

260

EDGE OF THE MEADOW

W. Merritt Post

261

A STUDY

Emma Carlsund

262

WATER-LILY POND

Miss S. C. Davis

263

A STUDY IN COLOR

Jean N. Oliver

264

UNDER THE TREES

Emily Tyers

265

STILL LIFE

L. C. Hunter

266

BOATS

F. S. Montague

267

SUNLIGHT AND SHADOW

Leslie P. Thompson

268

GAME

James Weston

269

MERRY SPRINGTIME

Jennie Brownscombe

270

THE FIRST LEAVES OF SPRING

W. S. Bucklin

271

SPRING LANDSCAPE WITH CATTLE

Addison T. Millar

272

CLIFFS AT SCITUATE, MASS.

Emily Tyers

273

LITTLE PHILOSOPHERS

Sid L. Brackett

274

FARMYARD — ENGLAND

Oliver Baker

275

TEMPORARY SHELTER

Mrs. A. B. Kirkpatrick

276

STILL LIFE

Nan D. Plumer

277

WOOD INTERIOR

Alfred Schroff

278

## WOOD INTERIOR

HENRY W. RICE

279

"Fasten the clothes to dry,
Then out in the free, fresh air they swing,
Under the sunny sky."

ROBERT BROWN

280

## DUTCH PEONIES

ELLA A. FAIRBANKS

# *MINIATURES*

281

## MINIATURE OF FREDERIC (ARTIST'S SON)

PAULINE SAWTELLE JONES

282

## CASE OF TWO IVORY MINIATURES

MRS. ANNIE K. ATWOOD

283

FRAME OF MINIATURES

SUSAN LOTHROP

284

CASE OF THREE MINIATURES
(Little Katherine, H. and Little B.)

NANNA MATTHEWS BRYANT

285

PORTRAIT OF MISS S.

F. EVELYN NUTE

286

FRAME OF MINIATURES

SUSAN LOTHROP

287

MINIATURE OF M.

NANNA MATTHEWS BRYANT

288

MINIATURE PORTRAIT
(Mrs. Powers, wife of Llewellyn Powers, Governor of Maine)

PAULINE SAWTELLE JONES

289

PORTRAIT OF MISS C.

F. Evelyn Nute

290

DUTCH PEASANT

F. Evelyn Nute

291

MINIATURE PORTRAIT

Nanna Matthews Bryant

# INDEX.

Adams, Loring, 131 Mountain Avenue, Revere, Mass., 91, 186.
Adams, Louis S., 67 East Wyoming Avenue, Melrose, Mass., 155.
Anthony, R. O., 200 West 52d Street, New York City, 52, 71, 136.
Atwood, Mrs. Annie K., 29 John Street, Chelsea, Mass., 282.

Baker, Oliver, care R. Brown, 96 Washington Street, Boston, Mass., 274.
Barrows, A. H., 222 West 23d Street, New York City, 74.
Bartholomew, W. N., Newton Centre, Mass., 168, 190, 219.
Beals, Gertrude, 328 Dartmouth Street, Boston, Mass., 144, 149.
Benham, C. C., 54 St. Nicholas Avenue, New York City, 212, 229.
Bill, Carroll M., 58 Thayer Hall, Cambridge, Mass., 79.
Birney, W. Verplanck, 58 West 57th Street, New York City, 202, 210.
Bissell, S., 168 Tremont Street, Boston, Mass., 211.
Bixbee, William Johnson, 616 Washington Street, Boston, Mass., 51, 64, 167.
Bloodgood, Robert F., 1512 Broadway, New York City, 13.
Brackett, Sid. L., 616 Washington Street, Boston, Mass., 273.
Bradley, Susan H., 1217 Spruce Street, Philadelphia, Pa., 24, 154.
Bragdon, Mabel D., 7 Central Square, East Boston, Mass., 258.
Brown, Robert, 96 Washington Street, Boston, Mass., 53, 201, 279.
Brownscombe, Jennie, 11 East 14th Street, New York City, 242, 254, 269.
Brundage, Mrs. Frances, 233 Decatur Street, Brooklyn, N. Y., 15.
Bryant, Nanna Matthews, 20 Central Park South, New York City, 284, 287, 291.
Budworth, Will S., 615 South 8th Avenue, Mt. Vernon, N. Y., 5, 200.
Bucklin, W. S., Red Bank, N. J., 156, 270.
Burd, Clara M., 111 East 10th Street, New York City, 99.
Burdick, Horace R., 36 Waverly Street, Malden, Mass., 20, 179.
Burr, F. C., Monroe, Conn., 94, 230.

Cahill, W. H., 36 Falmouth Street, Boston, Mass., 235.
Cahill, W. V., 30 East 23d Street, New York City, 11.
Carlsund, Emma, 1069 Boylston Street, Boston, Mass., 261.

# FROST & ADAMS CO.

IMPORTERS AND .. DEALERS IN .. **Artists' Materials,** .. OF EVERY .. DESCRIPTION.

MATHEMATICAL INSTRUMENTS, ETCHING MATERIALS,
TAPESTRY CANVAS, COLORS, Etc.

37 CORNHILL, : : : : : : : BOSTON.

---

# WADSWORTH, HOWLAND & CO.

(INCORPORATED),

*Manufacturers .... of ....* ***Superior Moist Water Colors***

IN PANS, HALF PANS AND TUBES.

They are recommended by Artists and Supervisors of Drawing.

82 AND 84 WASHINGTON STREET, } BOSTON.
216 AND 218 CLARENDON STREET. }

Factories: MALDEN, MASS.

---

# L. HABERSTROH & SON,

## Interior Decorators and Painters,

9 PARK STREET, CORNER BEACON,
BOSTON, MASS.

*ARTISTIC RELIEF PROCESS.* — *TAPESTRY-LEATHER MOSAIC EFFECTS.*

ESTABLISHED IN 1848

---

# MILLS AND KNIGHT CO.

FINE MERCANTILE

## Book and Job Printers,

AND LEATHER ADVERTISING SPECIALTIES,

MANIFOLD ' ' '
ORDER BOOKS,

150 CONGRESS STREET, BOSTON.

Chapman, Carlton T., 58 West 57th Street, New York City, 30, 163.
Closson, W. B., 423 Boylston Street, Boston, Mass., 170, 247.
Conant, Lucy S., 126 Massachusetts Avenue, Boston, Mass., 114.
Congdon, Thomas R., 320 St. Nicholas Avenue, New York City, 83, 246.
Cooper, E. Lampert, care Brown, Shipley & Co., London, E. C., England, 101, 243.
Copeland, Charles, 49 Studio Building, Boston, Mass., 37, 38, 59.
Couse, E. Irving, 939 Eighth Avenue, New York City, 78, 108.
Cowdery, Eva D., 296 Boylston Street, Boston, Mass., 138.
Cushman, Alice, 1340 Walnut Street, Philadelphia, Pa., 173, 253.

Dana, Charles E., 2013 De Lancey Place, Philadelphia, Pa., 152.
Davis, Miss S. C., 100 Tappan Street, Brookline, Mass., 6, 262.
Dawson, George Walter, University Dormitories, Philadelphia, Pa., 104, 109, 113.
DeGolier, K. E., 222 West 23d Street, New York City, 166.
DeHaas, Alice Preble Tucker, 96 Fifth Avenue, New York City, 241.
DeLuce, Percival, 52 East 23d Street, New York City, 157.
Decombes, Emilie, 152 Huntington Avenue, Boston, Mass., 110, 169.
Derrick, William R., 152 West 57th Street, New York City, 239.
Douglas, Walter, 134 West 23d Street, New York City, 22, 96, 118.
Draper, Francis, Greenwood, Mass., 4.
DuPuy, Ella, 1730 Broadway, New York City, 55.

Eaton, Chas. Warren, 318 West 57th Street, New York City, 89, 95, 98.
Emerton, J. H., Grundmann Studios, Boston, Mass., 220.

Fairbanks, Ella A., 15 Wellington Street, Boston, Mass., 280.
Fay, Miss S. B., 88 Mt. Vernon St., Boston, Mass., 142.
Fitler, W. C., 12 E. 15th Street, New York City, 161, 189.
Foster, J. B., 126 Charles Street, Boston, Mass., 176.
Foster, Leona A., 5 Howland Street, Roxbury, Mass., 238.
Fredericks, Alfred, 200 West 108th Street, New York City, 97, 107.

Gallagher, Sears, West Roxbury, Mass., 143, 153.
Gay, Geo. Howell, 2 West 101st Street, New York City, 207.
Goodrich, Ira B., Jr., 659 Tremont Street, Boston, Mass., 193.
Green, C. E. L., 12 West Street, Boston, Mass., 86.
Greene, Walter L., 22 Lee Street, Cambridge, Mass., 100, 117, 129.
Gruppe, Chas. Paul, 65 Pieterboth Street, The Hague, Holland, 47, 111.

Hadaway, Julia Peck, 9 Grundmann Studios, Boston, Mass., 236.
Hallett, Hendricks A., 110 Tremont Street, Boston, Mass, 10, 56, 257.
Hardwick, Melbourne H., 12 West Street, Boston, Mass., 31, 73, 134.
Hart, Mary E., Pierce Building, Boston, Mass., 17, 214.
Hartman, Sydney K., 1512 Broadway, New York City, 68, 126.
Hartson, Walter C., 170 West 135th Street, New York City, 40, 69, 93.
Hatfield, J. H., Canton Junction, Mass., 128.
Haynes, Caroline Coventry, 253 West 42d Street, New York City, 72.
Hazard, Arthur M., 4 Harcourt Studios, Boston, Mass., 1.
Heil, Charles E., 56 Mozart Street, Jamaica Plain, Mass., 67, 120.
Hirst, Claude Raguet, 96 Fifth Avenue, New York City, 75, 140.
Hudson, Elmer F., 4 Allston Heights, Allston, Mass., 208.
Hunter, L. C., 58 West 57th Street, New York City, 77, 159, 265.

Ihlefeld, Henry, Mount Vernon, N. Y., 206, 244.

Jefferys, Charles W., 21 West 24th Street, New York City, 158.
Johnson, Marshall, 12 West Street, Boston, Mass., 135, 162.
Jones, Pauline Sawtelle, 45 Chapel Street, Augusta, Me., 281, 288.

Kaula, William J., 120 Boylston Street, Boston, Mass., 81, 105.
Kirkpatrick, Mrs. A. B., 43 Milford Street, Boston, Mass., 275.
Knowlton, Mrs. Maud Briggs, The Kennard, Manchester, N. H., 34, 137, 251.
Kronberg, Louis, 12 West Street, Boston, Mass., 127, 132, 172.

Ladd, L. D. Stroud, 5830 Drexel Road, Philadelphia, Pa., 227.
Leavitt, Miss Agnes, 159A Tremont Street, Boston, Mass., 259.
Little, James, care R. Brown, 96 Washington Street, Boston, Mass., 76.
Loeb, Louis, 58 West 57th Street, New York City, 84.
Loring, Wm. Cushing, 144 Boylston Street, Boston, Mass., 196.
Lothrop, Susan, 1654 Massachusetts Avenue, Cambridge, Mass., 283, 286.
Lufkin, Lee, 222 West 23d Street, New York City, 39, 250.

MacNeal, Frederic A., 296 Boylston Street, Boston, Mass., 203.
Macomber, Eva M., Randolph, Mass., 36, 145.
Magrath, William, 11 East 14th Street, New York City, 42.
Marshall, Edward N., 246 Boylston Street, Boston, Mass., 191, 194.
Mathews, Mrs. W. L., Banff, N. W. T., 199.
Maury, L. M., 223 West 57th Street, New York City, 182.
McChesney, Clara T., 27 West 33d Street, New York City, 92.
Mente, Charles, 117 East 23d Street, New York City, 122.

Merrill, Frank T., 16 Tremlett Street, Dorchester, Mass., 225.
Millar, Addison T., 124 West 23d Street, New York City, 271.
Miller, Lee, 141 West 85th Street, New York City, 23.
Montague, F. S., 729 Boylston Street, Boston, Mass., 266.
Morse, Anna Gertrude, 10 Blossom Street, Leominster, Mass., 180.

Nakagawa, H., Grundmann Studios, Boston, Mass., 178.
Needham, Charles Austin, 145 East 23d Street, New York City, 87, 226.
Nesmith, Jos. A., Lowell, Mass., 160, 233.
Newell, G. Glenn, 1244 Broadway, New York City, 204.
Nicholls, Rhoda Holmes, 913 Seventh Avenue, New York City, 80.
Nowell, Effie A., 14 St. James Avenue, Boston, Mass., 65, 217.
Nute, F. Evelyn, 37 Osborn Road, Brookline, Mass., 285, 289, 290.

Oliver, Jean N., 15 Grundmann Studios, Boston, Mass., 232, 263.
Owen, R. Emmett, 110 Huntington Avenue, Boston, Mass., 192.

Paddock, W. D., 244 Vanderbilt Avenue, Brooklyn, N. Y., 181.
Parsons, Margaret H., 437 West End Avenue, New York City, 88.
Patterson, Angelica S., 98 Chestnut Street, Boston, Mass., 116, 224.
Patterson, Margaret J., Arlington Heights, Mass., 106, 146, 195, 197.
Perkins, Sarah S., 98 Chestnut Street, Boston, Mass., 32.
Philbrick, Mary, 9 Grundmann Studios, Boston, Mass., 185.
Pierce, C. F., 12 West Street, Boston, Mass., 25, 60.
Pierce, Kate F., Weymouth, Mass., 19, 184.
Platt, Alethea H., 939 8th Avenue, New York City, 103.
Platt, Martha A., 90 Studio Building, Boston, Mass., 222.
Plumb, Henry G., 334 East 116th Street, New York City, 119, 215.
Plumer, Nan D., 149A Tremont Street, Boston, Mass., 8, 276.
Post, W. Merritt, 55 West 33d Street, New York City, 131, 260.
Potthast, Edward, 52 East 23d Street, New York City, 35.
Proctor, Ernest L., 27 School Street, Boston, Mass., 249.
Purves, R. M., 20 Beacon Street, Boston, Mass., 183.

Rand, Margaret A., 49 Kirkland Street, Cambridge, Mass., 151.
Redmond, Frieda Voelter, 58 West 57th Street, New York City, 46.
Redmond, John J., 58 West 57th Street, New York City, 209.
Rice, Henry W., 23 Irvington St., Boston, Mass., 123, 278.
Robinson, Miss Florence, Hotel Oxford, Boston, Mass., 124.

Sanderson, Charles W., 20 Beacon Street, Boston, Mass., 147.
Sandham, Hy., 154 Boylston Street, Boston, Mass., 14, 58, 150.
Sargent, Anita W., 133 Mt. Vernon Street, Boston, Mass., 85, 102.
Schroff, Alfred, 11 Hamilton Place, Boston, Mass., 12, 16, 277.
Silsbee, M., 115 Marlborough Street, Boston, Mass., 21, 177, 237.
Smith, W. Granville-, 52 East 23d Street, New York City, 9, 41, 44.
Smith, Helena Wood, Bangor, Me., 130.
Spaulding, Henry Plympton, Hotel Westland, Westland Avenue, Boston, Mass., 3, 63, 231.
Stark, Otto, 1030 East Ohio Street, Indianapolis, Ind., 45, 115, 248.
Stuart, Frederick T., 63 Studio Building, Boston, Mass., 48, 49, 187, 188, 255.
Swett, Alice A., 186 Brighton Avenue, Allston, Mass., 62, 112, 141.
Sylvester, H. E., 519 Pleasant Street, Malden, Mass., 256.
Symmes, Adelaide Fisher, 54 Dundee Street, Boston, Mass., 148.

Tappan, Roger, 3 Arlington Street, Boston, Mass., 213, 216.
Talbot, Catherine P., 57 Park Street, Portland, Me., 175.
Talbot, H. S., 409 Washington Street, Boston, Mass., 33, 218.
Thallon, Miss Florence N., Sebago, Me., 66, 121.
Thomas, Ella, 348 West 14th Street, New York City, 18.
Thompson, Leslie P., 19 Magoun Avenue, Medford, Mass., 164, 267.
Thompson, Nellie L., 14 St. Botolph Studios, Boston, Mass., 174.
Triscott, S. P. Rolt, 3 Winter Street, Boston, Mass., 50, 70, 139.
Turner, C. H., 68 Mt. Vernon Street, Boston, Mass., 171.
Tyers, Emily, Dobb's Ferry, N. Y., 165, 264, 272.

Wadsworth, Wedworth, Durham, Conn., 228.
Wait, Lizzie F., 22 Webster Street, Somerville, Mass., 2, 57, 221.
Walker, Charles A., 20 Beacon Street, Boston, Mass., 240.
Warner, Everett L., 38 West 65th Street, New York City, 28, 54, 82.
Weston, James, 4 Codman Hill Street, Roxbury, Mass., 268.
Wheaton, Francis, Park Ridge, N. J., 125, 252.
White, C. Scott, 411 Broadway, Somerville, Mass., 7, 26, 245.
White, H. P., 84 University Road, Brookline, Mass., 27.
Whitman, Sarah, 184 Boylston Street, Boston, Mass., 61.
Whiton, S. J., Hingham, Mass., 133, 234.
Wigand, Otto C., 96 Fifth Avenue, New York City, 198.
Woodbury, Charles H., 192 Boylston Street, Boston, Mass., 90.
Woodcock, Hart L., Belfast, Me., 205, 223.

Yoshida, Hiroshi, Grundmann Studios, Boston, Mass., 29, 43.

8074.18

# Water Colors and Black and White

## Boston Art Club

Sixty-second Exhibition

1900

25

BOSTON PUBLIC LIBRARY
3 9999 08666 147 5